WACHUSETT

Wachusett Regional High School Annual/
371.8 MOU 1965 440

Wachusett Reg. H.S. Library

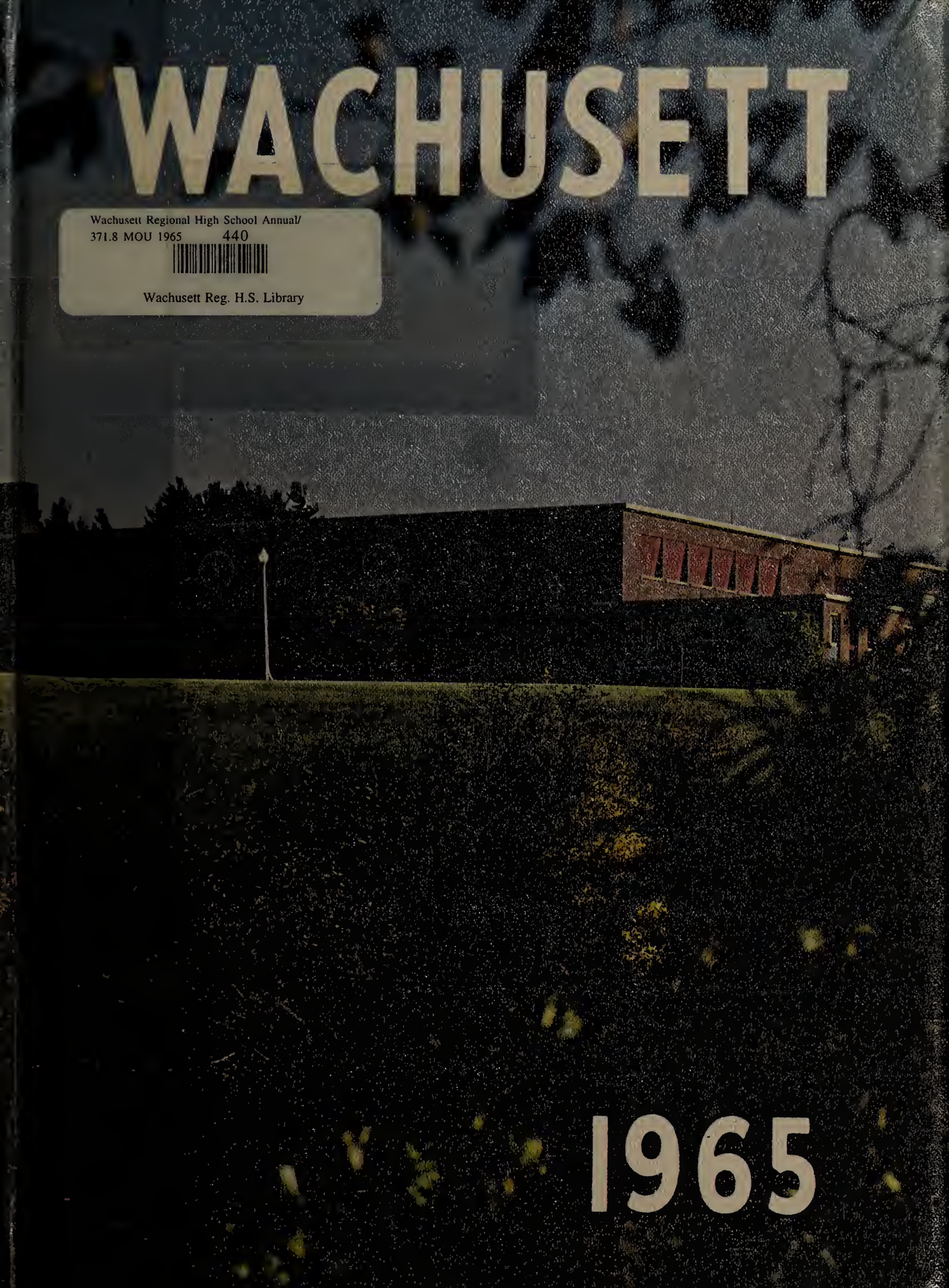

1965

LIBRARY
QUABOAG REGIONAL HIGH SCHOOL
HOLDEN, MASSACHUSETTS

Wachusett
1965

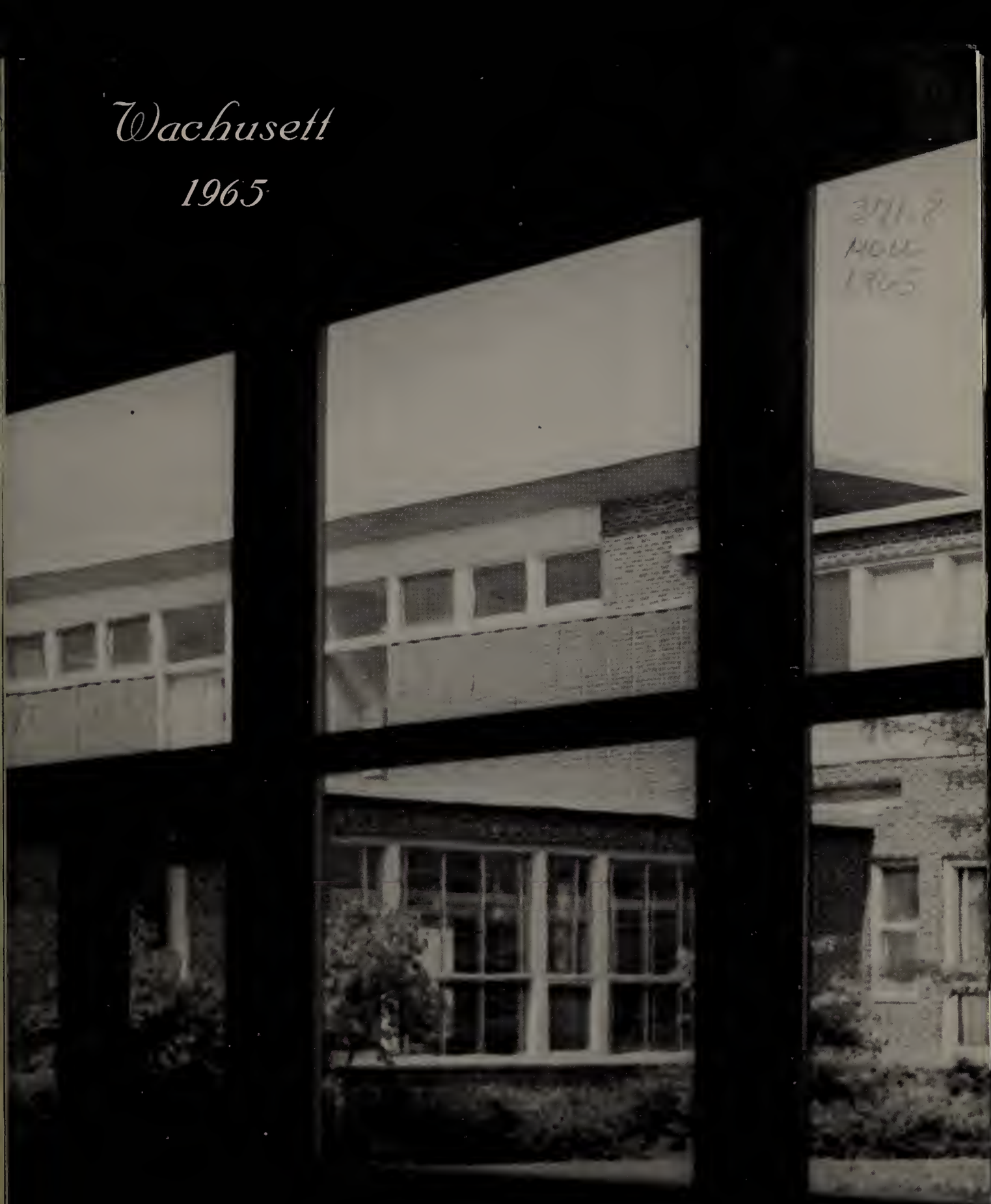

Wachusett Regional High School
Holden, Massachusetts

. . . Tenth Anniversary

LIBRARY
MASSACHUSETTS REGIONAL HIGH SCHOOL
HOLDEN, MASSACHUSETTS

- DEDICATION
- ADMINISTRATION
- FACULTY
- SENIORS
- ORGANIZATIONS
- ATHLETICS
- CANDIDS
- ADVERTISERS

Dedication

We, the Class of 1965, are proud to present Mrs. Frances C. Creamer with the dedication of our yearbook. As a teacher, she has unselfishly given us her time, her energy, and herself; through her dynamic personality she conveys her own fascination for mathematics to her students. During her years of dedicated service as department head, she has ceaselessly endeavored to enlarge and improve the mathematics department at Wachusett Regional High School. For these reasons, we are honored to be able to dedicate our yearbook to Mrs. Creamer.

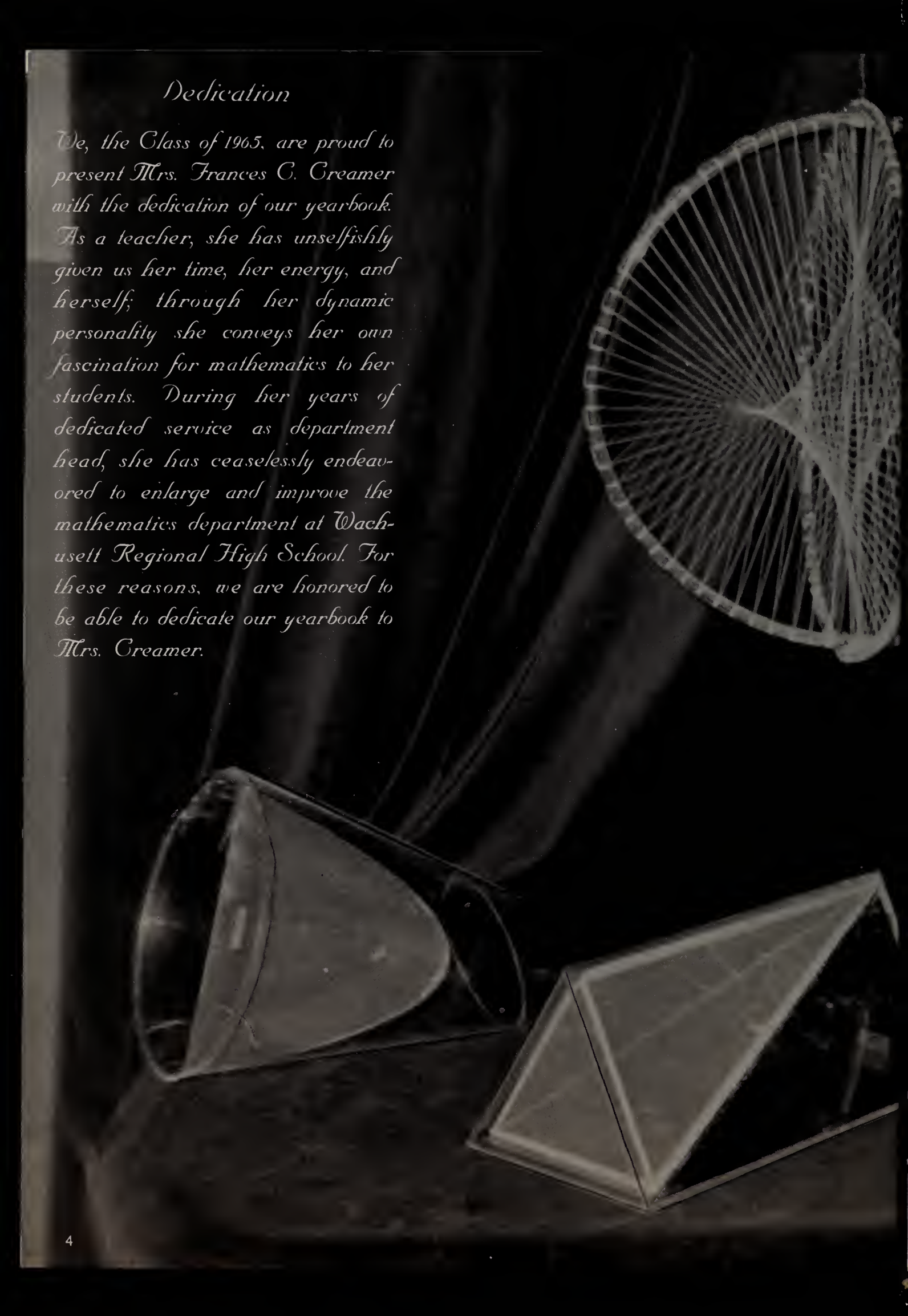

MRS. FRANCES C. CREAMER

WACHUSETT REGIONAL HIGH SCHOOL

HOLDEN, MASSACHUSETTS

NEAL T. SKILLINGS, PRINCIPAL

TO THE MEMBERS OF THE CLASS OF 1965

Having practically completed a successful four-year career at Wachusett, you are now about to embark on a new phase of your life. As was true, also, here in high school, this new phase will be only as successful as you choose to make it. If you worked to full capacity through high school, you should be well prepared for the future. Continue to work high, and to keep your standards high. Success will surely result.

Wherever you go; whatever you do; may good fortune always be with you.

My very best wishes to you all,

Neal T. Skillings

Neal T. Skillings
Principal

WACHUSETT REGIONAL HIGH SCHOOL

HOLDEN, MASSACHUSETTS

To the Members of the Class of 1965:

"This time, like all times, is a very good one, if we but know what to do with it."

The above quotation is more applicable today, in your generation, than it was in Emerson's, back in 1837, when it was written.

The good in your generation lies in your opportunity to better yourself through education. Your high school education is that stepping stone to a more enriched and productive life.

Leaders are badly needed in our trying times. We look forward to you for that leadership.

Sincerely,

Martin F. White

MR. MARTIN F. WHITE
Assistant Principal

MRS. ELIZABETH CHANDLER

MRS. PEARL SMITH

MRS. SHIRLEY BJORNLUND

THANK YOU JEANNE

During our final year at Wachusett we were hosts to Miss Jeanne de Villiers of Capetown, South Africa, and Mr. Gurcharan Singh Bhalla of New Delhi, India. The pleasure that we received from knowing and talking with them was matched only by their eagerness to learn about our way of life. We

To the Class of '65,

I am very grateful for this opportunity to express my gratitude for the many wonderful experiences that this year as an American Field Service Student at your school has afforded me.

The American Field Service is an international organization; students come to the United States from over sixty foreign countries. They come, hoping to bring a closer understanding of their own country - its customs, its people, its ideals, and its beliefs. They hope, too, to gain an understanding of the United States, and to relay this understanding to their family and friends at home.

Having the privilege of living in your country has also provided me with a chance to become a better and more knowledgeable citizen of South Africa. This may sound paradoxical, but this year has necessitated a closer study of my country, and thus enabled me to appreciate so many things which I had previously taken for granted.

My year at Wachusett has been a very happy and rewarding one. It has been a school life very different to that which I led at home, and sometimes I found these "differences" hard to understand. But it will be more than knowledge acquired from books that I shall be taking home with me. I shall carry home with me many happy memories, lasting friendships, as well as a truer impression of American people.

I would like to take this opportunity to thank my American family, the staff and students at Wachusett, and all my friends in Holden for making this year possible.

Very sincerely,
Jeanne C. de Villiers.

P. O. Box 37
Durbanville
Cape Province
Republic of South Africa

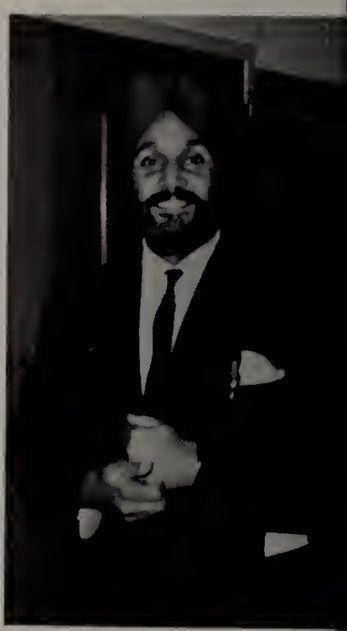

AND MR. BHALLA

thank them for their sincere interest, their friendliness, their willingness to serve, and for the experiences which they shared with us, and we wish them happiness and success in the future. Thank you for a wonderful year, Jeanne and Mr. Bhalla.

Gurcharan Singh Bhalla,
S/136 Greater Kailash #1
New Delhi - 14
India

This gives me immense pleasure to thank you all for the most pleasant, educative, and instructive period of my life, which will come to a close at Wachusett Regional High School on 25th June, 1965.

I came here as an exchange teacher, to teach and to learn. I can assure you that my experiences here have been most gratifying.

I will not deny that I came across many strange situations, but I always had an open and appreciative mind.

My teaching assignments, though challenging for change of background and different shades of language, have been really rewarding.

My contacts with the community at Holden and around were most satisfactory and I am carrying back with me a great wealth of good words and sincere friendship.

It is true that I may not be able to set my eyes again on various places and people I visited, yet I shall always cherish their associations and memories.

Gurcharan Singh

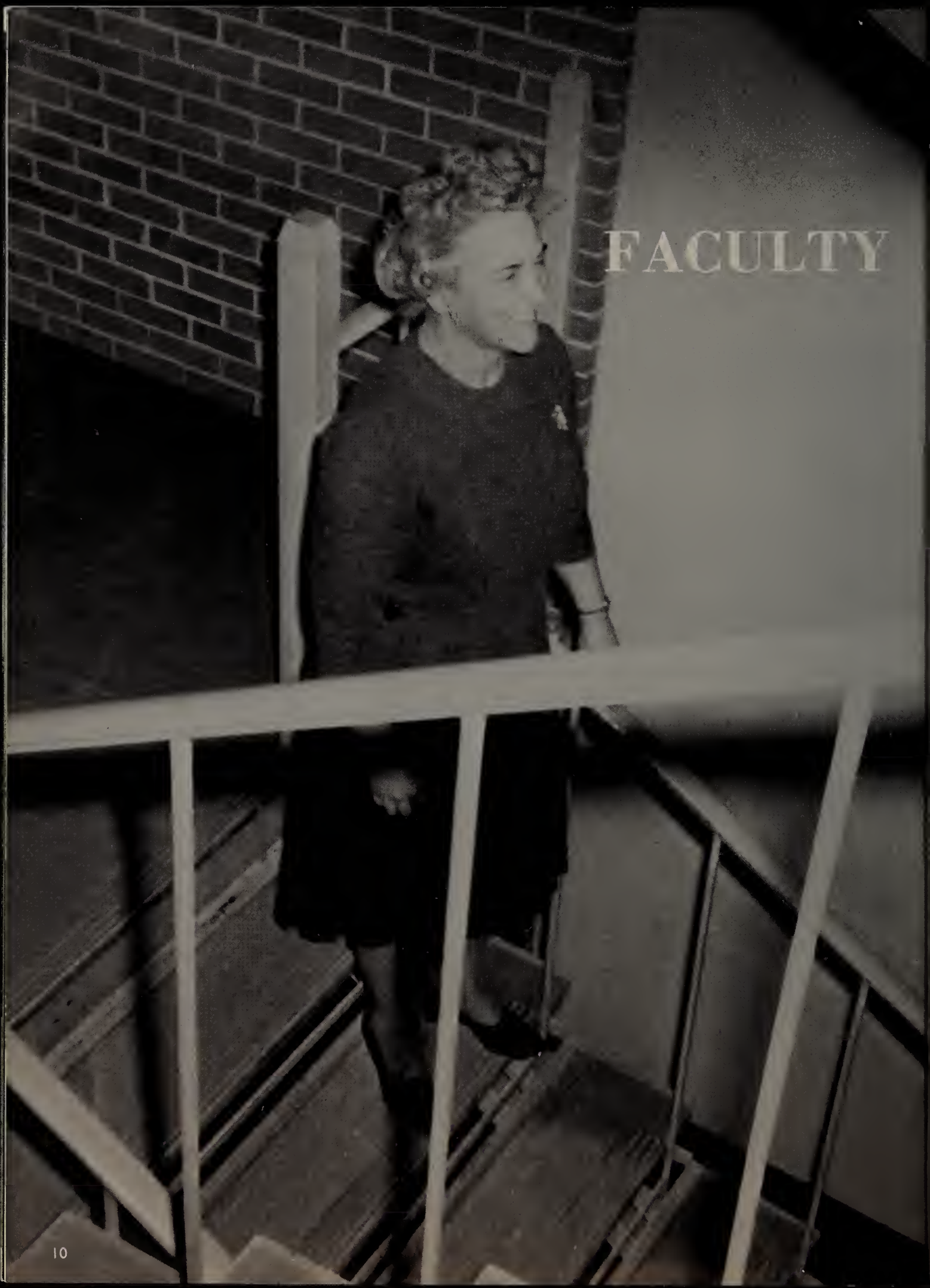

FACULTY

ART
Mr. Bowes

NURSE
Mrs. Brown

STUDY HALL MONITOR
Mrs. Smith

BAND
Mr. Barre

LIBRARIANS
Mrs. Wadleigh and Mrs. Taussig

SPECIAL CLASS INSTRUCTORS
Mrs. Custer and Mr. Gilmore

ENGLISH

FIRST ROW SEATED: Mrs. Davis, Mrs. Brosnan, Miss Carlin, Mrs. Erickson, Miss Christo, Mr. Theriault, Mrs. Owen, Mrs. Jareckie, Miss Welsh, Mrs. Haymen SECOND ROW: Mrs. Fitzgerald, Mr. Sorblom, Mr. Weinstock, Mr. Smith, Mr. Phelps, Mr. James, Mr. Brooks, Mr. Haymen, Mr. Patterson, Mr. Taussig

SOCIAL STUDIES

FIRST ROW SEATED: Mr. Ljungberg, Mr. Tarkiainen, Mrs. Hamilton, Mr. Ryan, Mr. Griffin SECOND ROW: Mr. Lindberg, Mr. Lengas, Mr. Remillard, Mr. Miner, Mr. Morey, Mr. Stratton, Mr. Minasian

BUSINESS

FIRST ROW SEATED: Mrs. Olson, Mrs. Coughlin SECOND ROW: Mrs. Berryman, Mrs. Sears, Mrs. Nelson, Mr. Bouvier

AGRICULTURE
Mr. Pouthier, Mr. Warren, Mr. Stowell

PHYSICAL EDUCATION
Mrs. Schofield, Mrs. Moulton, Miss Baxter

PHYSICAL EDUCATION
Mr. Snelson, Mr. Swanson, Mr. Morin

DRIVER EDUCATION
Mr. Davis, Mr. Copozzo, Mr. Holmes

INDUSTRIAL ARTS

Left to Right: Mr. Lanciani, Mr. Houmere, Mr. Rayner, Mr. Bianchi, Mr. Ludwig

LANGUAGE DEPT.

1ST ROW SEATED: Mr. Sciarrone, Mrs. Biller, Mr. Foley, Mrs. Horgan 2 N D ROW: Mrs. Bird, Mrs. Teig, Mrs. Bernier, Mrs. Kuzniec 3 R D ROW: Mr. Remillard, Mrs. Ives, Mrs. Caronna, Mrs. Pitt

MATH DEPT.

SEATED: Mr. Hopper, Mrs. Rowell, Mrs. Creamer, Mrs. Geodecki, Mr. King STANDING: Mr. Jennette, Mr. Morin, Mr. Bhalla, Mr. Kane, Mr. Gillberg, Mr. Matthews, Mr. Yonker

HOME ECONOMICS DEPARTMENT
Mrs. Gaw and Mrs. Makepiece

SCIENCE DEPARTMENT
1ST ROW SEATED: Mr. Brackeen, Mr. Cahill, Mrs. Perry, Mr. Baer 2ND ROW STANDING: Mr. Daniels, Mr. Mills, Mr. McGrail, Mr. Spakauskas

GUIDANCE DEPARTMENT
STANDING: Mr. Miles, Mr. Davis, Miss Guertin SEATED: Mr. Bartlett

KAREN BODWELL
JUDY ELLNER
ELIZABETH MARSH
LINDA WILMAN

TUNE TO MEMORIES

Motto: Live to learn + Learn to live

Colors: Maroon + White

SLOWLY

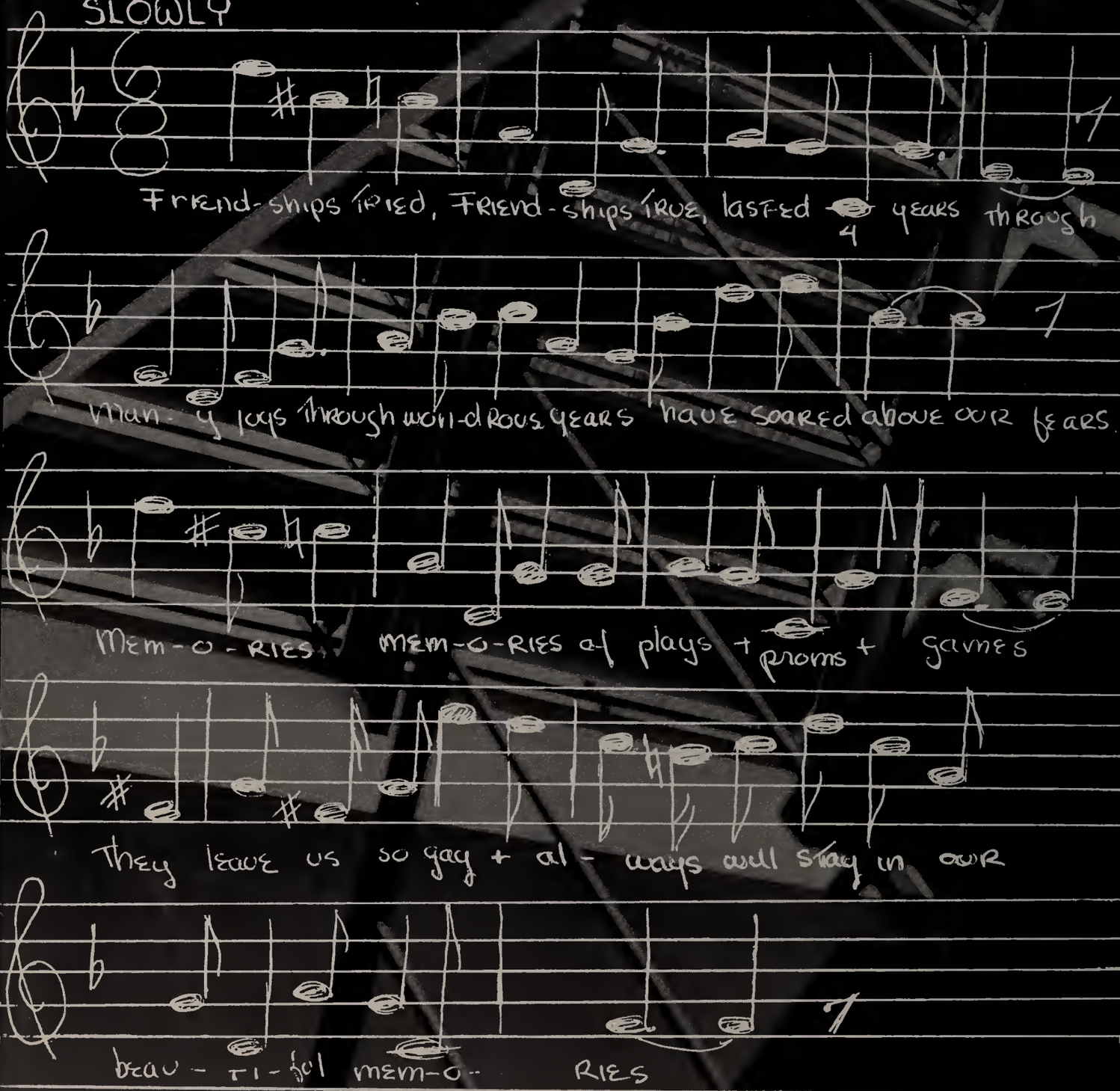

2. High school days, high school years, taught us life's demands.
Gates of life have o'pened wide for us to seek our goals.
Mem-o-ries, mem-o-ries are part of us today
We must bid adieu for now we must part from our beautiful memories

SENIORS

CAROLYN MARIE ABDELLA
Tanglewood Road, Paxton

"Love 'em and leove 'em."

"Carol" . . "Abby" . . secretory . . tennis . . skiing . . boys . . Cape Cod . . H.C. parties.

Echo representotive 4; Monitor 4; Business Club 3.

JOHN EVERETT ADAMS
263 Highland Street, Holden

"I am not in the roll of common men."

"John" . . electronics . . hunting . . booting . . water skiing . . . swimming . . . (O ya!)

Chess Club 3; Sponish Club 1.

MARY CAROLINE ALBERT
Beane Road, Sterling

"Noise is not necessary for success."

"Pebbles" . . ort teocher . . fashion designer . . drowing . . traveling . . (Well, how about thot!)

Mahar Regionol High School 1, 2; Art Club 1, 2; Girls Leoder Club 1, 2; Speech Club Secretory.

CHARLES FRANCIS ALBRECHT
Bullard Street, Holden

"No occupotion is as pleosing to me as the cultivotion of the eorth."

"Chorlie" . . Army and construction building . . hunting . . cars

Future Farmers of America 2, 3, 4; Poultry Team 4.

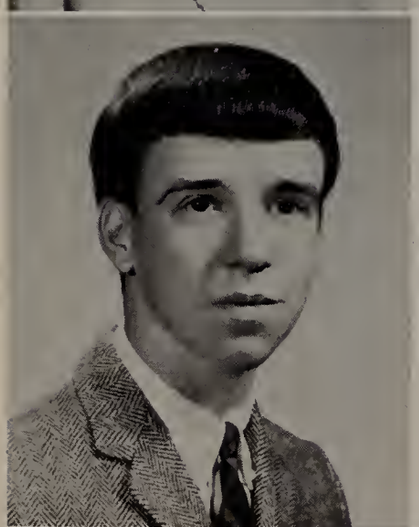

MICHAEL FRANCIS ALDRICH
198 Highland Street, Holden

"Mony con orgue; not mony con converse."

"Mike" . . accountont . . model ships . . cors . . tennis . . (Is thot right?)

Lotin Club 1, 2, 3, (Vice President 2); Honor Roll 1, 2.

JANET ELDA AMONS
75 Broad Street, Holden

"A good natured person is seldom out of place."

Nursing . . pointing . . swimming . . doncing . . (Where there's a will, there's a way.)

French Club 2, 3, 4; Moth Club 1, 2; Senior Ploy 4.

CHERYL ANDERSON
21 Cutler Road, Paxton

"She's pretty to wolk with ond witty to tolk with."

Art . . ski . . tennis . . art . . boys . . Armory . . Moors . . (The Celler).

French Club 1, 2; Echo fashion co-editor 2; Intramurals 1; Ski Club 2, 3, 4; Chorus 1; Glee Club 2, 3, 4; Chorol Group 2, 3, 4; Echo Art Staff 1, 2; Prom Committee 3; Showboot 1, 2, 3.

BONNIE SUE ANDREWS
Rowley Hill Road, Sterling

"No weolth is like the quiet mind."

"Bonnie" . . secretory . . horses . . boys . . skiing . . cors . . dancing . . (Cool it!)

Business Club 3, 4; Glee Club 4; Ski Club 4; Honor Roll 3.

RONALD CRAIG ARMSTRONG
Cook Street, Holden

"He that mischief hotches mischief cotches."

"Ronnie" . . Air Farce . . skiing . . girls . . parties . . (Dan't give me any af thot stuff.)

Hi-Y 1, 2; Faatball 1, 2, 3; Manitar 1.

CHERYL BETH ARNBERG
46 Arizona Avenue, Holden

"Fram listening comes wisdam."

Secretary . . dancing . . bays . . swimming . . labster . . (Oh! be seriaus.)

EVELYN PHYLLIS ASPLUND
52BA Wachusett Street, Holden

"Art is a higher type af knawledge than experience."

"Evie" . . secretary . . drawing . . boys . . records . . harses . . (Yau're kidding.)

Art Clab 1; Future Business Leaders of America 3, 4.

ALBERT WILLIAM ATCHUE
266 Doyle Road, Holden

"I'm on the verge af success—samebody push me."

DON MALCOM BAILEY
R.F.D. Wachusett Street, Leominster

"Cultivation of the earth is the most important labor of man."

"Mal" . . Air Farce . . cars . . hunting . . weight lifting . . records

Leominster High 1; Future Farmers 2, 3, 4; Green Hand Secretary 1; Poultry Team 3; Fruit Judging Team 3.

DOUGLAS ALLEN BALDARELLI
Boutelle Road, Sterling

"He that seeks trouble always finds it."

"Doug" . . Civil Engineer.

Spanish Club 1; Radio Club 1

KAREN LEE BALDERSTON
Gates Road, Princeton

"God forbid that I should ga ta any heaven in which there are no horses."

Medical Secretary . . horses . . reading . . swimming . . sailing . . (Ha! Ha! Ha!)

Tri-Hi-Y; Girls Chorus 2; Glee Club 3, 4; Future Business Leaders af America 3, 4

JUNE ELLEN BARTHELMES
192 Main Street, Holden

"Success is getting what you want; happiness is wanting what you get."

"Farmer" . . cheerleading . . choir . . guitars . . (If yau're nat going ta say something, stupid, shut your mauth.)

French Club 2, 3; Girls' Chorus 1, 2; Junior Prom Committee 3; Yearbaak 4; Honar Rall 1, 3.

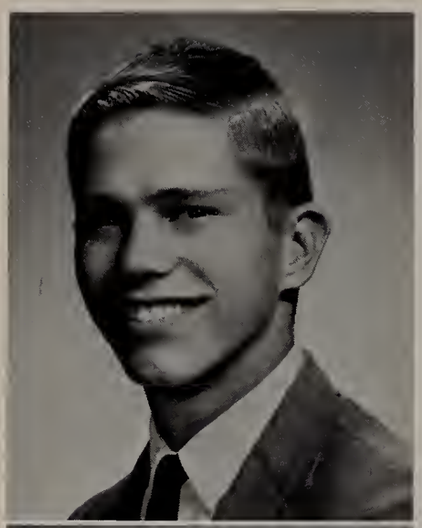

JAMES ALFRED BARYS
23 Mt. View Drive, Holden

"True humor springs not from the head but from the heart."

"Baer" . . girls . . swimming . . skiing . . Spyder . . technical career . . (Oh my word!)

Student Council 3, 4 (President 4); Spanish Club 1, 2, 3, 4; Spanish Honor Society 2, 3, 4; (Treasurer 3); Thespian Society 2, 3, 4; Slide Rule Club 3; National Honor Society 3, 4; Honor Roll 1, 2, 3, 4; Thespian Play 3; Prom Committee 3; Senior Play Cast 4; Yearbook 4.

KENT EVAN BATH
12 Lowell Avenue, Holden

"Those who jest with good taste are called witty."

Medicine . . music . . drama . .

Band 1, 2, 3, 4; Chess Club 3; French Club 3, 4; Senior Play 4; French Honor Society 2, 3, 4; (Treasurer 3, President 4); Honor Roll 1, 2, 3, 4.

SHARON ANNE-MARIE BECHAN
324 Highland Street, Holden.

"What's Latin but the language of the best."

Photography . . teacher . . reading . . stamps . . coins . . (Don't get all shook-up!)

Latin Club 1, 2, 3, 4; (President 3, 4); Junior Classical League 1, 2, 3, 4 (Parliamentarian); French Club 1, 2, 3, 4; Future Teachers of America 3; National Honor Society 3, 4; Honor Roll 1, 2, 3, 4; Yearbook Staff 4 (Business Committee Chairmen).

BARBARA ANN BECKWITH
33 Highland Park Road, Rutland

"The quiet mind is richer than a crown."

"Ann" . . Peace Corps . . stamps . . cooking . . (Oh no!)

Business Club 3, 4; Y-Teens 1; Yearbook 4; Honor Roll 3.

JANET LORAINE BEEBE
151 Highland Street, Holden

"Wit is the best sense in the world."

"Jan" . . skiing . . art teacher . . interior decorator . . (No, huh?)

Girls chorus 1; Echo Staff 1, 2, 3, 4; French Club 1, 2, 3; Future Teachers of America 3, 4, (President 4); Tri-Hi-Y 2, 3, 4; J.V. Field Hockey 2; Yearbook 4.

RICHARD BELLROSE
Quinapoxet Street, Holden

"Quietness and confidence shall be your strength."

"Dick" . . tennis . . mechanical engineer . . (I'm all right; the world's all wrong.)

Science Fair 3; Spring Track 2; Industrial Arts State Fair 3, 4.

RICHARD PHILIP BENSON
20 Virginia Hill Drive, Holden

"Mischief is the spice of life."

Business school . . skiing . . skiing . . skiing . . (Who, me?) St. John's 1, 2; Speech Club 3, 4; Ski Club 3, 4.

LINDA JANE BERGDAHL
26 Highland Avenue, Holden

"The whisper of a pretty girl can be heard further than the roar of a lion."

Skiing . . swimming . . eating . . boating . . boys . . (Keep your shirt on.)

Speech Club 1, 2; French Club 1, 2, 3, 4; Prom Committee 3; Showboat Production Staff 4; Homeroom Representative 1, 4.

EDWARD ROBERT BLAKE
429 Bullard Street, Holden

"The king of the artist world is the photographer."

"Eddie" . . cars . . girls . . skiing . . college . . California

Photography Club 1, 2, 3, 4 (President 4); Drawing Honors at Fitchburg State Teachers' College.

PAUL JOHN BLAVACKAS
31 Forestdale Road, Paxton

"I've taken my fun where I found it."

Cars . . girls . . drive-ins . . pool . . cook

Freshman Football 1.

RICHARD BLOKLAND
218 Bullard Street, Holden

"Friendship is the bond of reason."

"Block" . . Air Force . . coins . . football . . Soccer (Good Thinking.)

Stamp and Coin Club 2; Football 1, 3, 4.

KAREN LOUISE BODWELL
North Row Road, Sterling

"Quietness has its won charms."

Interior Decorating . . sewing . . swimming . . (You must be kidding!)

French Club 1, 2; Homemakers Club 1; Ski Club 3; Prom Committee 3; Class Song Committee 4; Pep Squad 2; Honor Roll 1, 3; Home Room Representative 2, 3.

PAULA ANN BOUDREAU
Main Street, Rutland

"Speech is the mirror of the soul."

"Paula" . . teacher . . hockey . . boys . . swimming.

French Club 1, 2, 3, 4; Speech Club 1, 2; Pep Squad 2; Biology Club 2; Future Teachers of America 3; Echo 4; Monitor 1; Showboat 3; Prom Committee 3; Yearbook 4; Field Hockey 1, 2, 3, 4; Basketball 2, 3; Honor Roll 1, 2, 3, 4; National Honor Society 3, 4; French Honor Society 3, 4; Massachusetts Speech Festivol Award 1; 1st Prize in French Speech Contest 1; Science Seminar 1; Student Council 1; Senior Play 4.

JUDITH ILONA BOURQUE
East Princeton Road, Princeton

"Beauty is its own excuse for being."

"Judy" . . college . . art . . tennis . . skiing.

Glee Club 2, 3, 4; French Club 1, 2, 3, 4 (Secretary 2); Echo 2, 3, 4; Pep Squad 2; Showboat 1; Senior Play Cast 4; High Honors 1, 3; French Honor Society 3, 4; Science Seminar 1.

HAROLD WILLIAM BRANDES JR.
55 Centerwood Drive, Holden

"He's o regulor guy—why say more?"

"Skip" . . college . . skiing . . tennis . . (When everything seems right, something isn't.)

Ski Club 3, 4; Slide Rule Club 3; Senior Play 4.

RICHARD CARL BRANDT
56 Barnes Road, Berlin

"Through work one knows the worker."

"Diamond" . . forestry . . girls.

Hudson High 1; Tahanto High 2, 3; Camera Club 2, 3; Future Farmers 4; Band 2, 3.

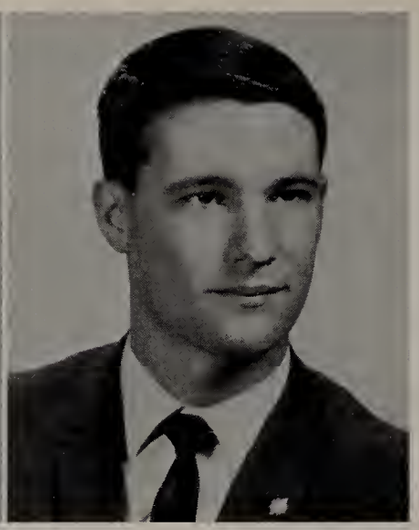

RITA DENISE BRENNAN
Mt. Pleasant Ave., Holden

"Quiet by nature yet fun loving too."

Dietitian . . tennis . . Framingham State Teachers . . cooking . . Peace Corps.

Latin Club 1, 2, 3, 4; Prom Committee 3; Honor Roll 1, 2, 3, 4.

BRADFORD CLARK BRODEUR
9 Bel Arbor Dr., Paxton

"Good at work, better at play, willing to talk with the girls all day."

Traveling . . girls . . Boy Scouts . . math . . food . . Souvenirs . . (Hey mungl)

Letchworth Grammar School, Letchworth, Hettordshire, England 2; Alpha Angles 1, 2; Cross Country 2, 4; French Club 3, 4; Winter Track 4; Slide Rule Club 3; Spring Track 4; Honor Roll 1.

GERALDINE BROWN
Overlook St., Rutland

"The only way to have a friend is to be one."

"Gerry" . . water skiing . . secretary . . ice skating . . (Really!)

French Club 1; Business Club 3, 4; Echo Typist 4.

JOYCE VERA BRUINSMA
49 Homestead Road, Holden

"Mischief, thou art afoot."

Skiing . . the Cape . . airline hostess . . ice hockey . . medical secretary . . guitars and drums . . (Let's go to the Cape.)

French Club 1, 2; Class Treasurer 1, 2; Cheerleader 1, 2, 3; (Co-Captain 2); Spanish Club 3; Speech Club 1.

JOANNE ELIZABETH BRUNELL
120 Richards Ave., Paxton

"Life is short, and so am I."

Water skiing competition . . Telephone Co. . . business school . . (Ain't no big thing.)

Auburn High School 1, 2; Latin Club 1, 2; Monitor 4.

NANCY ANN BRYNGELSON
22 Kendall Road, Holden

"I am not of that feather to shake off my friend when he must need me."

Skiing . . secretary . . water skiing . . (Leave it to us!)

Business Club 3, 4; Ski Club 3, 4; Echo Typist 4.

DIANA BUCKLAR
1972 North Main St., Holden

"Beauty is silent eloquence."

"Buck" . . tennis . . executive secretary . . (Isn't he wonderful!)

Latin Club 1, 2, 3; May Court 2, 3; Junior Classical League 1, 2, 3; Monitor 4; Prom Committees 3, 4; Homeroom Banking Representative 2; Senior Play Committee; Class Secretary 3, 4.

ROBERT BULLARD
Worcester Road, Sterling

"Good humor is goodness and wisdom combined!"

Electrical engineer . . cars . . guns . . girls . . sports . . (What? Are you out of your tree, or something?)

Spanish Club 1, 2; Baseball Manager 1.

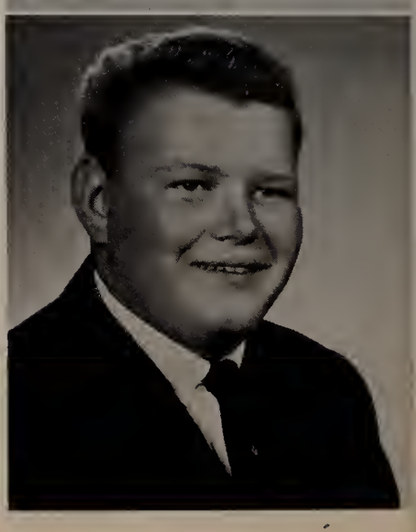

GERRY WESTON BURBANK
Ware Road, Rutland

"I'm not lozy, I'm just soving my energy."

"Burrs" . . woter skiing . . girls . . swimming . . hunting . . (Are you out of your tree?)

Footboll 1, 2; French Club 2; Winter Trock 1.

STUART HADLEY BURROWS
Charles Patten Dr., Sterling

"Good noture is the very air of a good mind."

"Stu" . . business school . . Air Force . . girls . . CB rodio . . bongos . . girls . . fire deportment . . bosketboll . . girls . . (You've got a bod cose.)

Yeorbook Stoff 4.

NANCY CAROL BURTT
7 Ledyard Rd., Paxton

"The friends of my friends are friends."

"Burty" . . procticol nursing . . . field hockey . . skiing . . (They're like thot—yo they are!)

Basketball 2, 3; Field Hockey 1, 2, 3, 4; Vorsity Club 3, 4; Sponish Club 3, 4; Future Nurses Club 4; Senior Ploy Production 4; Yearbook Staff 4; Showboot 3; Tri-Hi-Y 1, 2, 3, 4.

ROBERT GORDON BUTHEN
246 Bullard Street, Holden

"Life is but a span, and he'll enjoy every minute."

"Bob" . . college . . cors . . girls . . donces . . (Hi! Whot's your nome?)

Spanish Club 1; Prom Committee 3, 4; Senior Ploy (Production Chairman).

JOHN FREDERICK BYRON
Anthony Drive, Rutland

"Toke everyone's advice, then do as you please."

"Butch" . . college . . sporting events . . eoting . . (How about thot!)

Intromurol Bosketboll 3; Hockey Teom (Monoger) 4; Spanish Club 1; Honor Roll 3.

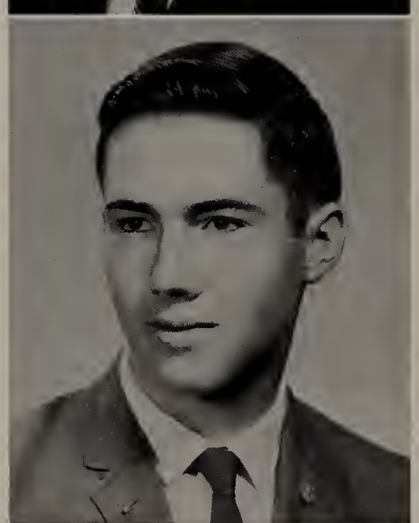

BRUCE EDWARD CALKINS
Emerald Road, Rutland

"Knowledge is power."

"Bruce" . . biochemistry . . stamp collecting . . swimming

Winter trock 1; Notionol Honor Society 3, 4; Spanish Honor Society 2, 3, 4 (Treosurer 4); Sponish Club 1, 2, 3, 4; Biology Club 2.

BONNIE JEAN CAMPBELL
Princeton Road, Sterling

"I ogree with no mon's opinion; I hove some of my own."

"Bon" . . receptionist . . records . . (You die!)

Junior Homemokers Club 1, 2 (Treosurer 2); Senior Homemokers' Club 4; Prom Committee 3, 4; Senior Ploy Production 4; Monitor 4.

PHILIP JOHN CANNELL
27 Wyoming Drive, Holden

"Quiet ones ore those who goin the most."

"Philly" . . Worcester School of Accounting . . cors . . bowling . . ploying cords . . tennis . . (Holy Cow!)

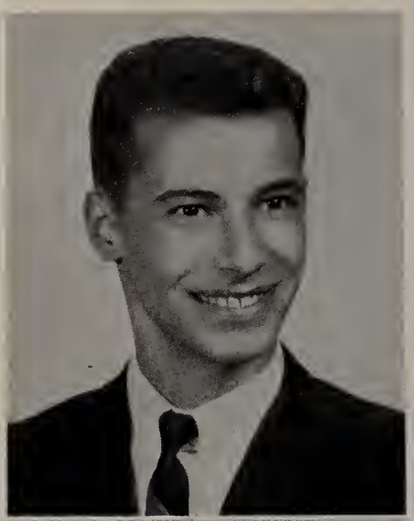

JOHN JOSEPH CARBONE
420 Main Street, Holden
"Much study is the weariness of the flesh."
"Chip" . . cars . . cute girls . . money . . good food . . lots of fun. (Don't try to figure out girls—impossible.)

LINDA LENORE CARLSON
451 Bullard Street, Holden
"The gardens of kindness never fade."
Reading . . going to the movies . . plays.
French Club 1, 2, 3, 4; Biology Club 2; F.T.A. 3, 4; Honor Roll 1, 2; French National Honor Society 3.

DONNA RUTH CARON
Barre-Paxton Road, Rutland
"Don't let studying ruin your education."
Water skiing . . swimming (Cool it . . Sharp)

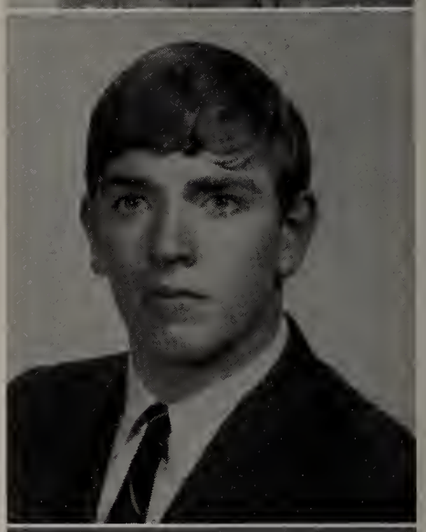

ERIC CARTER
Pratt's Jct., Sterling
"He puts his worries in a pocket with a hole in it."
Girls . . swimming
Football 1; Basketball 2, 3, 4

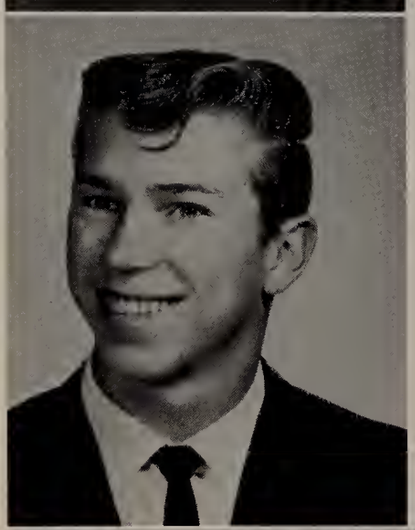

WAYNE ADAM CHESTNA
North Brookfield Road, Oakham
"If studying is the cause of death, I'll live forever."
"Chestnut"
Baseball 2

CAROL RISSIE CHILDS
Princeton Street, Holden
"Good nature makes the whole world shine."
Home Ec 2; Home Room Representative 1, 2, 3

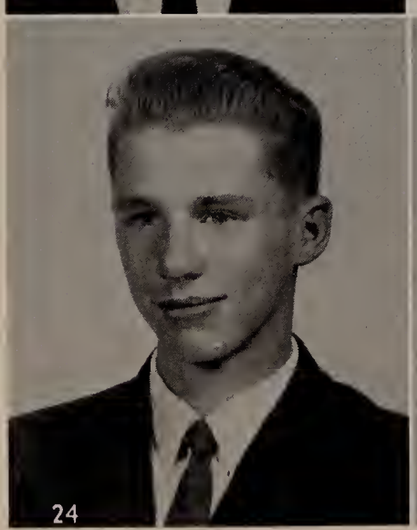

CARL CHRISTIAN
Prospect Street, Rutland
"As ye sow, so shall ye reap."
F.F.A. 1, 2, 3, 4; Track 1

SANDRA MARIE CIERPIAL
2 Miles Road, Rutland
"An individual nature has its own beauty."
"Sandee . . reading . . sports . . food (Hi ya kiddie, are you for real?)
Technical High School 1, 2, 3; G.A.A. 1, 2; Softball 1, 2; Pep Squad 2; Modern Dance 2; Field Hockey 1, 2; Volleyball 2; Monitor 4; Glee Club 4; Basketball 1, 2.

JUDITH CAROLYN CIULLO
41 Princeton Street, Jefferson

"A merry heart maketh a cheerful countenance."

"Judy" . . sailing . . horseback-riding . . boys . . microbialogy . . sewing . . (What do you mean you can't pronounce my last name!)

Honor Roll 1, 2, 3, 4; French Honor Society 2; Science Fair 2; Prom Committee 3, 4; Senior Cabinet 4; Dilettante 4; French Club 1, 2, 3; Library 1, 2; Slide Rule Club 4; Yearbook Staff (Data Committee Chairman) 4.

BRIAN FEILDER CLARK
6 Centerwood Drive, Holden

"Happy am I, from care I'm free, why can't they all be happy like me?"

Not doing homework . . Psychiatrist . . (I doubt it!)

BRUCE WILLIAM CLARK
117 Mt. View Drive, Holden

"And when you know him better, you wish you knew him well."

"Admiral" . . boating . . electronics . . sleeping . . Electronic Technician . . (Who me work?)

Presque Isle High School 1, 2; Cross Country 1, 2; Band 1, 2.

CLAUDIA GALE CLARK
Box 69 Brook Station Road, Princeton

"A jolly girl, a live wire, the kind of which you never tire."

"Blondi" . . boys . . sports . . dancing . . airline stewardess . . (How 'bout that!)

"Echo" typist 4; Future Nurses Club 4; Girls Chorus 1.

DONALD PAUL CLARK
34 Holt Road, Holden

"After all is said and done, I've sure had my share of fun."

"Ripcord" . . hunting . . parachuting

Spring Track 2; Cross Country 1, 2; Spanish Club 1.

ROBERT FRED CLEMENCE
Upper North Row Road, Sterling

"Let thy speech be short, comprehending much in few words."

"Clem" . . art . . horses . . skating

Manitar 4.

LEE RUDGE CLOUTHIER
4 Clemence Avenue, Sterling

"It's not what you're doing, but what you're caught doing."

College . . water skiing . . dancing . . skating . . basketball . . swimming . . (Get serious)

Senior Play Committee 4; Ice Hockey 2, 3, 4; Alpha Angles 1; Latin Club 1, 2, 3.

RONALD JOSEPH CLOUTIER
95 Doyle Road, Holden

"I've been dying for 12 years, now I'm going to live."

"Ronnie" . . cars . . girls . . skiing . . swimming . . motorcycles . . Air Force.

Football 1, 2.

DAVID ROBERT CONGDON
Main Street, Rutland
"Politeness is good nature regulated by good sense."
"Dave" . . cars . . girls . . racing . . carpentry . . (Too bad!)

LINDA ANN COREY
170 Princeton Street, Holden
"Man loves little and often, woman much and rarely."
Edd . . painting . . secretary . . (Really?)
Homemakers Club 4.

JOYCE ANN COURNOYER
74 Bullard Street, Holden
"The smile that won't come off."
water skiing . . knitting . . skating . . sewing . . social worker . . (Are you kidding?!)
Class Vice President 1, 2, 3, 4; Honor Roll 1, 2; National Honor Society 3, 4; Massachusetts Speech Festival 1; Science Fair 3; Field Hockey 1, 2, 3, 4; Basketball 1 (Manager); Varsity Club 2, 3, 4; Yearbook 4; Speech Club 1, 2; French Club 1, 2, 3, 4; Nurse's Club 2, 3 (Treasurer 3).

JO ANN COWLEY
2 Miles Road, Rutland
"If I were quiet who would know I'm around."
"Jody" . . singing . . debating . . dancing . . eating . . writing . . smiling . . college . . Peace Corps . . (Do tell Tinkerbell!)
Bishop Stang High School 1; Mary Immaculate High School 2; New Bedford High School 3; Glee Club 1, 2, 4; Spanish Club 4.

WILLIAM ROBERT CRYSTOFF
Elmwood Avenue, Holden
"Politeness goes far, yet costs nothing."
"Bill" . . football . . blue . . college
Band 2, 3, 4; Science Fair 2.

ANN CATHERINE CURRIER
Memorial Drive, Rutland
"It is not how much we have but how much we enjoy that matters."
"Annie" . . skiing . . dancing . . Corvettes . . Air Force . . cooking . . college . . (I give up, what is it?)
Pep Squad 1; Banking Representative 2; Business Club 3; Monitor 4; Yearbook 4; Homemakers Club 4.

WENDELYN PHYLLIS CUTCLIFFE
140 Nola Drive, Holden
"We are always charmed by neatness of person."
"Wendy" . . tennis skiing . . guitar . . milk shakes . . Grand Prix . . college . . (Canoe)
Monitor 3; Banking Representative 1; Field Hockey 3; Band 1, 2, 3, 4; Spanish Club 2, 3, 4; French Club 2; Girls Chorus 1; Showboat 3, 4; Prom Committee 3, 4; Senior Play 4; Yearbook 4; Photography Club 4; Future Teachers 4.

SUSAN GAY DANIELS
26 Crestview Drive, Holden
"What sweet delight a quiet life affords."
"Sue" . . swimming . . reading . . skiing . . nursing . . (Oh no! Really?)
Honor Roll 1, 2, 3; Latin Club 1; French Club 2, 3, 4; Library 1, 2, 3, 4; Biology Club 2; Nurse's Club 2, 3, 4; Senior Play 4.

ALAN DAVID DARRAH
Maple Ave., Rutland

"He took four spoals, an old tin can and then by gosh, the darn thing ran."

"Al" . . racing . . trade school . . cars . . working.

Metals award 3, 4; Ice Hockey 1; Monitor 3, 4.

BRADFORD LOUIS DAVIS
10 Orchard Dr., Paxton

"If we are to enjoy life now's the time."

"Brad" . . skiing . . girls . . shop . . food . . more girls.

Metals award 2, 3; Spanish Club 1.

LINDA LEE DAVIS
Glenwood Road, Rutland

"Gladness of heart is the life of woman."

"Linda" . . I.B.M. operator . . horses . . (Heck!)

Future Business Leaders 3, 4; Ski Club 3.

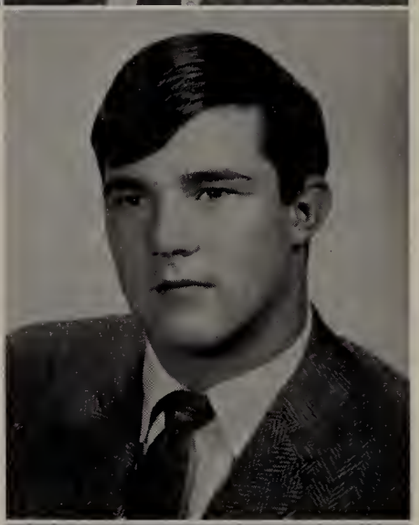

MARK WHITING DAVIS
59 Bancroft Rd., Holden

"Everything is handsome about him."

"Diz" . . skiing . . cars . . swimming . . red vespa . . (Chug-a-lug)

Homeroom Representative 1; Football 1; Ice Hockey 2, 3, 4.

EILEEN MARY DAY
Princeton Rd., Sterling

"Everyone enjoys a few good laughs."

Clinton . . Jackie . . New York . . (I doubt it.)

Y Teens 3; Business Club 4; Homemakers Club 3, 4.

JEAN FRANCES DE PERRIO
205 Salisbury St., Holden

"Here is a dear and a true, industrious friend."

"Black" . . Blue & Triple S Stamps . . . Italian foods . . swimming . . Bob . . Shrewsbury . . marriage . . (I doubt it!)

Monitor 3, 4; Class Secretary 1, 2; Honor Roll 1, 2; National Honor Society 3, 4; French Honor Society 2, 3; Spanish Honor Society 3, 4; Field Hockey 2, 3; Basketball 2, 3; Cheerleader 3; Varsity Club 3, 4; Gym Leader Corps 2, 3, 4; Spanish Club 2, 3, 4; Math Club 1, 2; (Treasurer 2); French Club 1, 2; Echo Staff 1, 2, 3, 4; Prom Committees 3, 4.

JEANNE CLAIR de VILLIERS
"Blue Mountains", Durbanville, Cape Town, Republic of South Africa

"I speak of Africa and golden joys."

Tennis . . teacher . . water skiing . . the beach.

Rhebish Girls' High School, Stellenbosch, Cape Province, Republic of South Africa 1, 2, 3, 4; Tennis 1, 2, 3, 4; Hockey 1, 2, 3, 4; Netball 1, 2, 3, 4; Senior Play Committee.

JAMES EDWARD DICKMAN
Mt. Pleasant Ave., Holden

"Brevity is the soul of wit."

"Jim" . . work . . Holden Heating . . (Oh come on!)

Gym Leader Corps 3, 4; Coin Club 4; Ski Club 3, 4; French Club 1, 2.

ROBERT CLARK DILLOW
Prospect Street, Princeton

"Live and learn, die and forget it all."

Funeral Director . . cars . . blondes . . swimming . . Michigan . . tennis . . (Not me, Brillo!)

Bloomfield Hills Junior High 1; Monitor 4.

GRIFFITH JOSEPH DORKINS
17 Laurelwood Road, Holden

"Everyone is more or less mad on one point."

Folk music . . jug band . . hair . . hair and more hair . . (Hang in there.)

Ottowa Hills High School 1; Bay Village High School 2; Class Secretary 1; Football 1; Basketball 1; Track 1, 2, 3, 4; Wrestling 2; Spanish Club 4.

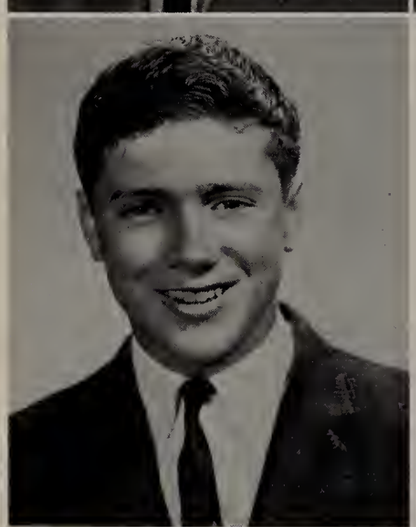

DAVID ALLEN DOUCETTE
Princeton Road, Sterling

"Speech shows what a man is."

College . . water skiing . . physics . . C.A.P. . . math . . (Don't know, do you?)

Honor Roll 1, 3; Yearbook Staff 4; Latin Club 1, 2; Science Fair 1; Chess Club 1; Slide Rule Club 3; Junior Prom Committee 3; Math Club 1; Science Seminar 1, 2; Monitor 4; National Merit Letter of Commendation 4; Prom Committee 4.

RICHARD LOUIS DOUCETTE
Princeton Road, Sterling

"Am I my brother's keeper?"

"Duce" . . Lowell Tech . . Chev . . water skiing . . Mary . . skin diving . . skiing . . Star Island.

Latin Club 1; Alpha Angles 1, 2.

GEORGE ERNEST DRAWBRIDGE
3 Colorado Drive, Holden

"Tools were made, and born were hands; every farmer understands."

"Skip" . . Navy . . (Is that right?)

Stamp and Coin Club 3; Track 1; Future Farmers of America 1, 2, 3, 4 (Treasurer 4).

STEPHEN LOWELL DRAWBRIDGE
Reservoir Street, Holden

"What d'ya mean you don't play hockey?"

"Steve" . . archaeology . . fishing . . Lowell . . art . . hunting . . Pepsi-Cola . . (What's this action?)

Honor Roll 1; Hockey 2, 3, 4 (Captain 3, 4); Student Council 4.

THOMAS BENDER DRESSER
Manning Street, Holden

"A public office is a public trust."

"Tom" . . B.U. . . Newspaper editor . . reading . . carpentry . . American history.

Honor Roll 2, 3; Class Treasurer 4; Spanish Honor Society 3, 4; Chess Club 3, 4 (Secretary 4); Band 1, 2, 3, 4; National Honor Society 3, 4.

JOANNE MARIE DREXLER
3 West Fairhill Road, Holden

"What judgement shall I fear doing no wrong?"

"Jo" . . public speaking . . teaching.

Woburn High School 1, 2; High Honors 1, 2; Honor Roll 3, 4; National Honor Society 3, 4; Public Speaking Contest 1, 2, 3, 4 (First Place 1, 3, Second Place 2); Science Fair 2; State Science Fair 2; Science Fair 3 (Honorable Mention—Chemistry); Yearbook Staff 4; Showboat 3, 4; "The Mouse That Roared 3; Black and Orange Revue 1, 2; Classics Club 2; Intramural Basketball 1; French Club 2, 3, 4; Future Teachers of America 3, 4 (Treasurer 4); National Thespian Society 3, 4 (Secretary 4); Science Seminar 3.

PETER DOLOR DUBRULE
105 Bailey Road, Holden

"Men are not angels."

"Pete" . . college . . sparts . . skiing . . dancing.

Hi Y 1, 2, 3, 4 (Treasurer 1)

LINDA BESSIE DUQUETTE
Redstone Hill Road, Sterling

"How goodness heightens beauty."

"Duke" . . Junior College . . medicol secretary . . knitting . . reading . . tennis (Oh, good grief!)

Latin Club 1; Thespian Club 3, 4.

LAURIE PATRICIA DUVARNEY
74 Streeter Road, Paxton

"Friendships multiply joys, and divide griefs."

"Dow" . . college . . teaching . . horseback riding . . Hampton Beach . . Cape Cad

French Club 3, 4; Future Teachers of America; Tri Hi Y 2, 3, 4; Honor Roll 1, 2, 3; Representative far Girls' State 3; National Honors Society 3; French National Honors Society 2, 3.

JANICE LYNNE DWELLY
1095 Main Street, Holden

"The best part af beauty is that which no picture can express."

Nursing . . galfing . . skiing . . bays . . (I daubt it)

Latin Club 1; Junior Classical League 1; Spanish Club 2, 3; Future Nurses Club 4; Thespian Club 4; Ski Club 3; Hanar Roll 2; Echo 1, 2, 3, 4; Manitar 3, 4; Homeroom Representative 3, 4; Prom Committee 3, 4; Senior Play; English Essay award.

BRUCE GREGORY EBBESON
15 Oak Ridge Road, Holden

"I was well. I toak physics. I am here."

College . . engineering . . fishing . . hunting . . golf . . rifle shooting.

Wethersfield High 1, 2; Debating Club 1, 2; Medical Club 2; Science Seminar 3; Speech Club 4; Slide Rule Club 4; Saccer, Juniar Varsity 1, 2; (Wethersfield High)

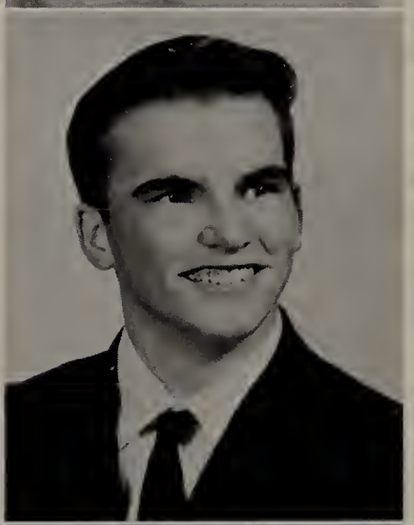

JON CHARLES ECCLESTON
Barnes Road, Berlin

"Hape sustains the farmer."

Future Farmers' af America 1, 2, 3, 4; (Secretary 3)

JUDITH LEE ELLNER
15 Colorado Road, Holden

"Gentlemen always seem to remember blondes."

"Judy" . . skiing . . tennis . . (That's the way it goes)

Latin Club 1, 2, 3, 4; Ski Club 3, 4; Tri Hi Y 2, 3; Class Sang Cammittee 4.

NANCY JEAN ENMAN
19 Inwood Road, Rutland

"She's the very peak of paliteness."

"Nancy" . . I.B.M. Operatar . . madern jazz . . skiing.

Business Club 3; Glee Club 4; Homemakers' Club; Basketball 2.

ANDREA ELLEN ERICKSON
31 South Wachusett Street, Holden

"Lave makes the warld ga raund."

The Swede . . skiing . . ice hackey . . S and H Green Stamps . . nursing . . (That's what makes life interesting!)

Ski Club 3, 4; French Club 1, 2; Nurses Club 4; Prom Cammittee 3, 4; Echo Staff 4; Seniar Play 4.

JOYCE ELIZABETH ERICKSON
1 Elizabeth Lane, Paxton

"There never was a neater, sweeter maiden."

"Jay" . . swimming . . dancing . . reading . . bawling . . (Really!)

Business Club 1.

SANDRA LEE ERICKSON
Coldbrook Road, Oakham

"An inexhoustible goad nature is one af the most precious gifts af heaven."

"San" . . drive-ins . . swimming . . Peace Corps . . (Bet yaur baaties Granny!)

French Club 1, 2; Year Baak Staff 4.

PAMELIA MAY EVANS
64 Sunnyside Avenue, Holden

"Labare et Hanare" (By industry and hanar)

"Pam" . . singing . . harseback riding . . dancing . . (My name's Pamelia, nat Pamela)

Glee Club 2, 3, 4; Girls Charus 2, 3, 4; Charal Graup 2, 3, 4; Latin Club 2, 3, 4 (Treasurer 4); Future Teachers af America 3, 4; Echa Staff 4; Hanar Rall 1, 2, 3.

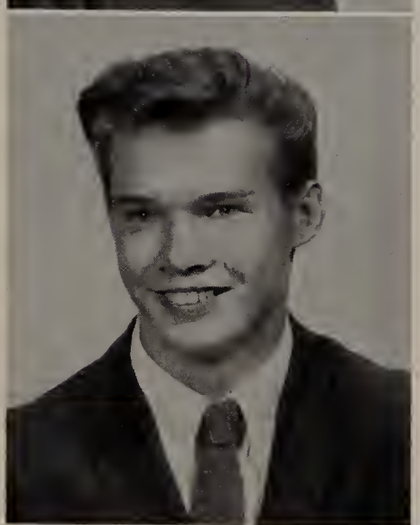

ERIC DANIEL FAGE
Willard Street, Sterling

"Silence is as deep as eternity."

"Ricky" . . minister . . electranics . . cars.

Hanar Rall 1

JUNAITA MARIE FANNING
184 Grove Street, Paxton

"Her red hoir is but a crawn af glary."

"Red" . . hairdressing schaal . . (Really!)

Spanish Club 2, 3; Nurses Club 2, 3, 4; Manitar 4; Office 3, 4.

LUCINDA GAIL FANT
Elmwood Avenue, Holden

"Silence never betrays yau."

"Cindy" . . accountant . . swimming . . bawling . . water-skiing . . (Very gaad)

Echa Staff 3, 4; Future Business Leaders af Americo 3, 4; Pep Squad 1, 2; Manitar 4; Hanar Roll 1, 2, 3.

FELICIA ANN FARINELLI
38 Webber Street, Leominster

"The warld belangs ta the energetic."

Pharmacist . . swimming . . reading . . (Oh yeah!)

Leaminster High Schaal 1, 2.

LAWRENCE RONALD FAVREAU
Fitch Pond Road, Sterling

"Formers ore founders of civilizotion and prosperity."

Lorry . . forming . . woterskiing.

Future Formers of Americo 1, 2, 3, 4 (vice-president 4).

ANDREW BASCOM FAY
98 Pleasant Street, Paxton

"A healthy mind ond a light spirit make o perfect mon"

Boscom . . college engineer . . sports . . pool . . cors . . "It don't motter!"

Sponish Club 2, 3, 4; Alpho Angles (President 2); Lotin Club 1; Junior Clossical League 1; Faatboll 3, 4; Boseboll 2, 3, 4; Ice Hockey 2, 3, 4.

WILLIAM HENRY FISHER
Glenwood Street, Holden

"A pessimist is o conservative."

Bill . . Biochemist . . Hom Radio . . folk singing . . ostronomy . . (Goad Grief!)

Band 1, 2, 3; Glee Club 2, 3, 4; Rodio Club 3, 4 (vice-president 3); Science Seminor 3, 4; Chess Club 3 (vice-president); Biology Club 2; French Club 1, 3, 4; Monitor 3, 4; Showboat 4; Echo 4; Thespion Club 4; Yeorbook 4; Honor Roll 1.

SANDRA CHERYL FOLSCHILD
84 Raymond Street, Holden

"When a girl ceoses to blush she has lost the most powerful chorm of her beauty."

Prudence . . college ond moth . . walking . . porties . . foad . . (Oh shoot!)

French Club 3; Science Foir 3, 4; Honor Roll 1, 2, 3; French Natianal Honor Society 2, 3; Yeorbook 4.

DIANNE ELIZABETH FORSBERG
Manning Street, Jefferson

"A light heort lives long."

Dee-dee . . Practicol Nurse . . Horseback riding . . 4-H Club . . go-karts . . (Ah gee!)

Future Nurses Club 3, 4; Home Economics Club 4.

BRIAN KENNETH FOWLER
275 Beverly Road, Worcester

"My heort is where the mountains rise."

Brian . . College . . rock collecting . . mountoineering . . geagrophy . . hormonico.

Biology Club 1, 2, 3, 4 (President 3); Berg Science Seminor 2, 3, 4; Yeorbook 4; Monitor 4; Glee Club 4; Science Foir 1 (2nd ploce).

JOANNE SCOTT FOWLER
6 Squatum Road, Paxton

"A doydreomer ot heort."

Jo . . teoching . . music . . woterskiing.

Clossicol High School 2; Forest Grove 1; Glee Club 3, 4; Sliderule 3; Girl's Charus 3, 4; Honor Roll 1.

JOHN WHITTINGHAM FREY
60 Chapel Street, Holden

"I do not know whot I ought to do, but whot I ought not to do, I do."

"The Hustler" . . money . . girls . . cors.

DARLENE RAE FRIBERG
651 Salisbury Street, Holden

"Great thoughts come from the mind"

"Dor" . . parties . . records . . nursing . . (Oh, brother!)

Latin Club 1, 2; French Club 3, 4; Chorus 1; Nurses Club 2, 3, 4, (Secretary 4).

RONALD EDWIN FRIBERG
10 Fairchild Drive, Holden

"Life's a pleasant institution, so let's take it as it comes."

"Ron" . . cars . . skiing . . hunting . . "Cool it!"

SUSAN ELISE GAGNON
Main Street, Rutland

"It is better to be small and shine than to be great and cast a shadow."

"Sue" . . lobster . . hairdressing . . (Good—oh)

Maria Assumption Academy 1, 2; Glee Club 1, 2; Drill Team 1; French Club 1, 2; Majorette 2; Business Club 4; Homemakers Club 4; Monitor 4.

ALBERT ARTHUR GENEST
Main Street, Rutland

"Men become old, but they never became perfect."

"Butch" . . girls . . cars . . dancing . . skiing . . swimming . . Coast Guard . . (I like to?)

Cross Country 1.

BARBARA LEE GIBSON
243 Main Street, Holden

"God helps those who persevere."

"Barb" . . reading . . swimming . . skating . . dancing . . elementary teacher . . (What's going on?)

French Club 1, 2, 3, 4; Future Teachers 4; Monitor 4; French National Honor Society 2; J.V. Basketball 1; Varsity Basketball 2.

GAIL ELLEN GILDUTIS
Charles Patten Drive, Sterling

"Music is well said to be the speech of angels"

Water-skiing . . sailing . . boys . . tennis . . teacher . . (Oh, brother!)

Spanish Club 2, 3, 4; Speech Club 2; Thespian Society 3, 4, (President 4); Future Teachers 3, 4; Echo Staff 3, 4; Monitor 1; Shawboot 1, 2, 3, 4; Prom Committee 4; Senior Play 4.

BURTON RUSSELL GILL JR.
Sterling Jct. R.F.D., Princeton

"Few men are so clever as to know the mischief they do."

"Massie" . . cars . . girls . . eating . . engineering . . (Hi Sweetheart!)

French Club 1; Band 1, 2, 3, 4.

PENELOPE MELINDA GIST
Clinton Road, Sterling

"If my heart were not light, I would die."

"Penny" . . boys . . drive-ins . . records . . college . . (I doubt it.)

Nashoba Regional 1; French Club 3; Monitor 3, 4.

VIVIAN LOUISE GOLAS
Route 12, R.F.D. Lancaster, Sterling

"A horse! A horse! My kingdom for a horse!"

"Vee" . . horseback riding . . nurse . . swimming . . bowling . . (Horrors!)

Honor Roll 1, 2; Latin Club 2; Future Nurses' Club 2, 3, 4; Junior Classical League 2.

CLIFFORD PAUL GOYETTE
Lewis Street, Rutland

"A work of art is a corner of creation."

"Cliff" . . cars . . work

RICHARD VICTOR GRANGER JR.
114 Bailey Road, Holden

"A superior man is polite."

"Rick" . . Chev . . dancing . . girls . . service . . eating . . (Really?)

Spring Track 2; Monitor 4.

STEPHEN COLLINSON GRAY
36 Donald Avenue, Holden

"They accomplish much who diligently toil."

"Steve" . . college . . skiing . . grapes . . architecture . . (C'est Lavie!)

Honor Roll 1, 2; Prom Committee 3, 4; National Honor Society 3, 4; Senior Play 4; Wachusett Math Fair 3 (2nd Place); Regional Math Fair 3 (3rd Place); State Math Fair 3; Homeroom Representative 1, 3; Senior Cabinet 4; Latin Club 2, 3, 4; Biology Club 2, 3 (Vice-President 2); Slide Rule Club 3; Junior Classical League 2, 3, 4; Football 1, 2, 3, 4; Speech Club 1; Yearbook 4.

WAYNE ALLEN GREENSLIT
14 Orchard Drive, Paxton

"Good may always be made of an energetic nature."

"Greenie" . . college . . hockey . . cars . . medical . . school . . girls . . (What time does the period end?)

Honor Roll 1, 2, 3; Ice Hockey 2, 3, 4; Alpha Angles 1.

RAYMOND THOMAS GRENIER
Intervale Road, Rutland

"Wit and wisdom are born with the man."

"Butch" . . cars . . college . . Corvette . . (Shut Up!)

Honor Roll 1, 2, 3.

DONNA MARIE GRENOSKE
Turkey Hill Trail, Rutland

"What do we live for if it is not to make life less difficult for each other."

"Red" . . Business School . . dancing . . (Swift!)

Future Homemakers of America 2, 4; Showboat 1.

RICHARD DONALD GRENSAVITCH
28 Laurel Street, Paxton

"He that has patience can have what he will."

"Ricky" . . hunting . . Boys' Trade . . cars.

JEAN BEVERLY GRESHAM
Sherwood Drive, Sterling

"But genius must be born and never can be taught."

"Gresh" . . Mount Holyoke . . (Oh Brother!) . . Math.

French Club 2, 3, 4; Latin Club 1, 2, 3, 4; J.C.L. 1, 2, 3, 4; Alpha Angles 1; Slide Rule Club 3; Science Fair 1 (Third prize); Honor 1, 2, 3, 4; National Honor Society 3, 4; National Merit Semifinalist 4; Yearbook Staff (Data Committee Chairman) 4.

MARIE ANGELINA GROCCIA
12 Grove Street, Paxton

"Speech is great, but silence is greater."

Secretary . . accordion . . dancing . . listening to records . . driving (Unbelievable!)

Y-Teens 1.

ROBERT DARREL GUILLOTTE
2 Highland Park Road, Rutland

"Worry and I have never met."

(Wake me up when the period is over.)

CAROL ANN GUSTAFSON
Twinbrook Drive, Holden

"Heaven and sunshine requite the kind."

"Gussy" . . Jr. College . . travel . . ponies . . beat poets . . (Kiddums!)

French Club 1, 2, 3, 4; Glee Club 3, 4; Junior Prom Committee 3; Echo 4; Girls Choral Group 4; Honor Roll 1, 2, 3; Yearbook 4.

NANCY RUTH HAGUE
Worcester Road, Princeton

"It is not enough to have great qualities; we must also have the management of them."

"Nance" . . Secretarial School . . Al . . sports cars . . races . . M.G.'s . . (That's too bad.)

Home Economics 2, 4; Gym Leader Corps 3.

BRUCE ALDEN HALE
Glenwood Place, Rutland

"Leader of men and follower of women."

U. Mass . . girls . . cars . . sports.

Football 1, 2, 3; Basketball 3, 4; Baseball 2, 3, 4.

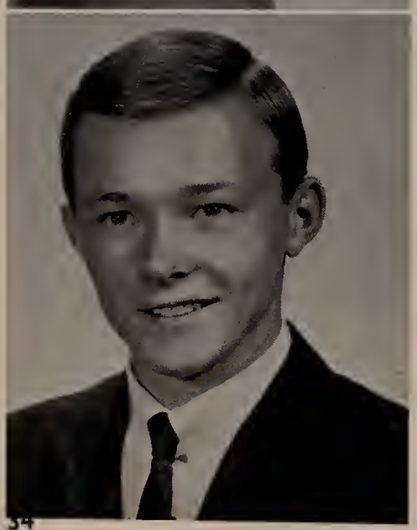

DAVID LEWIS HALL
Gregory Hill Road, Princeton

"Silence is often mistaken for saintliness."

"Dave" . . civil engineering . . skiing . . antique cars . . tennis . . milkman . . girls . . sportscars.

Band 1, 2; Baseball 2, 3, 4; Football 1, 2; Honor Roll 1, 2.

JEAN ANN HALL
Wachusett Street, Holden

"Virtue, modesty, and truth are guardian angels of woman."

"Shorty" . . secretary . . boys . . cooking . . sewing . . (Oh, dear!)

ROBERT GAY HALLEN
108 Parker Avenue, Holden

"Blessed are those who do not expect, for they shall not be disappointed."

"Lumpy" . . college . . electrical engineering . . folk music . . sports . . coins . . stamps . . (There's nothing like a good joke to see people smile.)

Stamp & Coin Club 2, 3; Prom Committee 3; Basketball 3, 4; Baseball 1.

JUDITH ANN HAM
147 Bailey Road, Holden

"Nothing great was ever achieved without enthusiasm."

Teacher . . skiing . . swimming . . sports . . (So anyhow . .)

Homeroom Representative 4; Monitor 3; Honor Roll 3; French Club 3; Latin Club 1, 2, 3, 4; Biology Club 2; Senior Play 4; Thespian Society 4; Prom Committee 4; J.V. Cheerleading 3.

MARTIN TAYLOR HAMILTON
234 Grove Street, Paxton

"Never do today what you can put off until tomorrow."

"Marty" . . commercial artist.

Malcolm Campbell High School 1; Classical High School 2.

GEORGENE ANN HAMLIN
234 South Main Street, Holden

"We can do more good by being good than in any other way."

"Gina" . . nurse . . secretary . . swimming . . dancing . . tennis . . (Really?)

Speech Club 1, 2; Future Nurses' Club 1, 2, 3, 4; French Club 1, 2, 3; Prom Committee 3; Yearbook 4; Basketball 1, 2.

STEPHEN ALLEN HAMMAR
239 Pleasant Street, Paxton

"Whatsoever thy hand findeth to do, do it with all thy might."

"Steve" . . motorcycles . . water skiing . . swimming

Football 1.

MARTHA ELIZABETH HANDY
902 Wachusett Street, Holden

"Kindness is the golden chain by which society is bound together."

painting . . winter sports . . singing . . junior college . . art school . . (You're out of your tree.)

French Club 3; Glee Club 3, 4; Prom Committee 3; Yearbook 4.

RITA JUNE HANEY
Main Street, Rutland

"Never cease every joy to glimmer on my mind."

hairdressing . . swimming . . dancing . . (Cut it out, will ya?)

Honor Roll 3; Latin Club 1; Speech Club 1, 2; Homemakers' Club 3; Showboat 2.

NANCY ELLEN HANNAH
Holden Road, Sterling

"Where is any author who teaches such beauty as a woman's eyes."

veterinarian . . horses . . reading . . collecting records . . collecting post cards . . (Hi there!)

Homemakers' Club 1, 2, 3, 4; Business Club 4; Monitor 4.

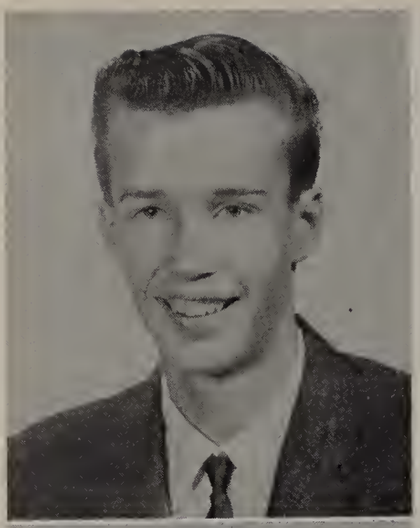

CHARLES THEODORE HARRINGTON
79 Phillips Road, Holden

"High in height, high in mind, a friend like him is hard to find."

"Chorlie" . . skiing . . swimming . . (I doubt it.)

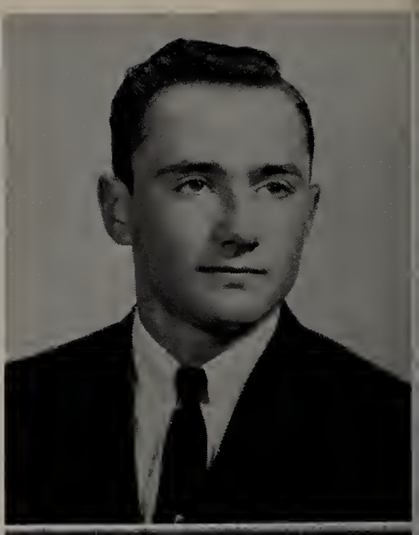

CHARLES WILLIAM HARVEY
46 Raymond Street, Holden

"Mon is the only creature endowed with the power of laughter."

"Chorlie" . . cars . . skiing . . Lindo . . engineer . . (Goodness grocious.)

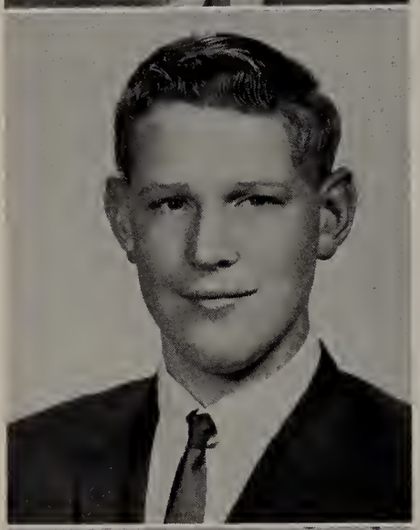

DOUGLAS JOHN HARVEY
84 Nelson Street, Holden

"His strength and health on sea or shore will never fail."

"Doug" . . cors . . Mechonic.

Stomp and Coin Club 2.

JEAN ELLEN HASKINS
Malden Street, Holden

"Friends have I, both old and young."

"Jeonie" . . traveling . . Cape . . New Hampshire . . dancing . . swimming . . woter-skiing . . hairdresser.

Glee Club 4; Homemaker's Club 4; Basketball 1.

RAMONA LEE HASSAN
51 Suomi Street, Paxton

"The secret of success is constancy to purpose."

"Mona" . . dating . . movies . . reading . . dancing . . dentol hygienist.

Homemaker's Club 1, 4; Tri Hi Y 1.

BRUCE NOBLE HAYES
42 Walnut Terrace, Holden

"I om persuaded that every time o man smiles, it odds something to this fragment of life."

Skiing . . tennis . . Volkswagens . . ("You lomo").

French Club 1; Sophomore Cabinet 2.

LINDA RUTH HEATH
204 Doyle Road, Holden

"A capable athlete with o winning smile."

Skiing . . tennis . . golf . . college.

Freshman Cabinet 1; Varsity Club 1, 2, 3 (President 3); Gym Leoder Corps 3; Spanish Club 1, 2, 3; Ski Club 3; Field Hockey 1, 2, 3, 4; Basketball 1, 2, 3, 4; Yearbook Staff 4; Prom Committee 3; Future Teacher's Club 3, 4 (Vice-President 4).

CAROLYN MELINA HEDQUIST
233 Holden Street, Holden

"A friend moy well be reckoned the masterpiece of nature."

"Corol" . . boys . . drawing . . Cape Cod . . troveling . . teocher . . (You're kidding)

Class Cabinet 3; Future Nurse's Club 2, 3; French Club 1, 2; Future Teacher's Club 4; Y-Teens 1, 2; Bond 3; Chess Club 2; Pep Squod 2; Senior Ploy Committee 4.

BRADFORD LEWIS HENDRICKSON
Jackson Street, Jefferson

"Music is a prophecy of whot life is to be."

"Brod" . . cors . . music . . Musicol College . . ("Boy, are you weird.")

Grafton Street Junior High 1; Glee Club 4.

CAROL ANN HICKEY
Wachusett Street, Holden

"Sincerity is the key to everything that is worth-while."

Guitors . . motor cycles . . Wolter . . Fords . . Secretary . . ("Oh brother!")

Honor Roll 1; Future Homemokers of Americo 3, 4; Monitor 4.

LINDA ANN HILDRETH
39A Parker Avenue, Holden

"An unreflected light did never yet dazzle the vision feminine."

"Hilda" . . porties . . swimming . . skiing . . tennis . . Cape Cod . . (I doubt it.)

Speech Club 1, 2, 3 (Treosurer 3); French Club 1; Ski Club 4; Future Business Leaders of America 3, 4; Field Hockey 2; Monitor 3; Senior Ploy Committee 1, 4; Prom Committee 3.

DAVID JAMES HILLHOUSE
45 Jamieson Road, Holden

"All musicol people seem to be hoppy."

"Dave" . . cors . . coins . . stamps . . guitors . . Kazoos . . College.

Honor Roll 1; French Club 1, 3, 4; Ski Club 3; Trock 1; Prom Committee 4; Senior Play Committee 4.

DEBORAH LUCY HINCKLEY
225 Highland Street, Holden

"A general monner mokes life's journey smooth."

"Deb" . . guitars . . sailing . . skiing . . College . . International Affairs . . Lowyer.

Honor Roll 1, 2, 3; Notionol Honor Society 3, 4; French Nationol Honor Society 4; Latin Club 1, 2, 3, 4; Junior Clossical League 1, 2, 3, 4; French Club 2, 3, 4 (Vice-President 3); Pep Squod 1; Senior Play Stage Monoger 4; Yearbook 4.

BRIAN LLOYD HIRST
Worcester Road, Sterling

"A mathematician hos reoched the highest rung in the ladder of human thought."

Basketball . . tennis . . swimming . . Mothematics . . (Have I ever lied to you?)

Honor Roll 1, 3, 4; National Honor Society 3, 4; Junior Classical League 1, 3, 4; Latin Club 1, 3, 4; Chess Club 3, 4; Boseball 1 (Manager); Intramurals 3, 4; Yearbook Staff 4 (Co-editor); Boy's State Delegate 3; Science Fair 1, 2; Math Fair 3 (first place); Regional Math Fair 3 (third place); Stote Math Fair 3 (Honoroble Mention); Berg Seminar 1, 2; N.M.S.Q.T. Letter of Commendotion 4.

CHARLES JEFFERSON HOGLUND
Meeting House Hill Road, Sterling

"Carefree as the day is long."

"C. J." . . cors . . girls . . skiing . . Electrical Engineer . . (Get lost!)

Hopedole Junior-Senior High School 1, 2; Ski Club 3; Slide Rule Club 3; Chess Club 1; Radio Club 4; Yeorbook Staff 4.

KAREN HOLLAND
175 Highland Street, Holden

"Strength through joy."

"Dikes" . . dancing . . dressmaking . . skiing . . Registered Nurse . . (How 'bout thot?)

Honor Roll 1, 2, 3, 4; Future Nurse's Club Merit Award 2; National Thespion Club 3, 4; Latin Club 1, 2; Future Nurse's Club 2, 3, 4 (President 4; Program Choirmon 2); Senior Prom Committee 4; Senior Play Committee 4.

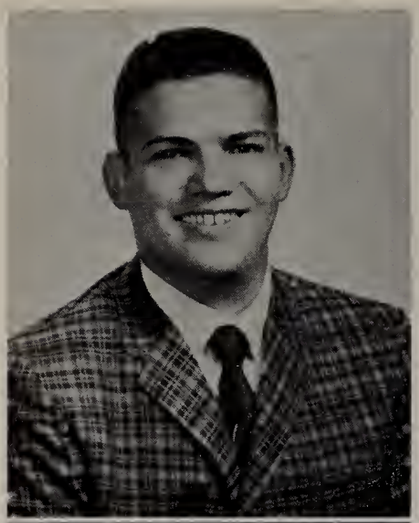

CHARLES JOHN HOLZ
Scenic Drive, Holden

"Every one tolks obout the weather but no one reolly does onything obout it."

"Chorlie" . . records . . baseboll . . weathermen . . tennis . . meteorology . . bowling . . (Down with sandwiches; up with shrewsburys.)

Science Foir 2 (Honorable Mention 2); Math Fair 3 (Third Ploce 3); French Club 2; Chess Club 3.

GRAHAM HOMEWOOD
Apache Trail, Rutland

"You live but once, so moke the most of it."

"Grohom" . . drogs . . cors . . work.

CARL ERIC HOSNANDER
135 Holden Street, Holden

"Rigorous low is often rigorous injustice."

"Rick" . . pool . . drogs . . cors.

JERI EARLENE HOWARD
North St., Holden

"Alwoys reody to do or dore, no matter when, no matter where."

Sports . . music . . Johnny . . hoirdresser . . (I doubt it!)

Field Hockey 1; Sponish Club 1; Chorus 2; Business Club 4; Homemakers Club 3, 4.

JAMES FREDERICK HUGHES
102 Pleasant St., Paxton

"Few words suffice."

"Jim" . . orgon . . music store . . piono . . (Oh, Boy!)

MARGARET ELIZABETH HUGHES
25 Brentwood Dr., Holden

"To live is good, to live wildly is better."

"Peggy" . . ort . . Cope Cod . . Seymour . . foshion designer . . Fairlones . . commercial ort . . "The Hill" . . (Whot a nut!)

Yeorbook 4; French Club 1, 2; Showboot 4; Prom Committee 3, 4; Senior Ploy 4; Sponish Club 3; Monitor 3, 4; Current Affoirs Club 4; Glee Club 4.

RICHARD FRANCIS HUGHES
96 Bailey Rd., Holden

"Why worry—the world's too full of fun."

"Dick" . . junior college . . piono . . cors . . trode school . . guitar.

Audio Visual 1, 2, 3, 4.

JANE HUNT
5 Westview St., Holden

"Is it true blondes have more fun?"

Swimming . . teocher . . folk music . . woter skiing . . history.

Honor Roll 2, 3; Bosketboll 3; Sponish Club 2, 3, 4; Field Hockey 2, 3, 4; Senior Ploy 4; Prom Committee 3, 4; Future Teochers of Americo 3, 4.

PRISCILLA HUTTON
126 Holden Road, Paxton

"The Soul's colm sunshine and heortfelt joy."

"Percy" . . skiing . . doncing . . swimming . . nursing . . college . . (You wauldn't kid me, would yo?).

Middle Tawnship High 1, 2; Gym Leaders' Club 2; J.V. Cheerleoder 2; Gymnastics Shaw 2; Future Nurses' Club 4; French Club 4; Senior Play Committee 4; Pram Committee 4; Vorsity Cheerleader 4; Basketball 2; Honor Rall 1, 2.

DENNIS HYSON.
38 Sherwood Hill Drive, Holden

"He is no comfort to those not sociable."

"Dennis" . . cors . . trode schaol.

GERALD HYSON
38 Sherwood Hill Drive, Holden

"He wha hos o thausand friends has nat a friend to spore."

"Jerry" . . lab technician . . artist . . skiing . . soiling . . Hi-Y . . Twin . . K.L.W. . . (Don't know, do yo?)

ALICE FRANCES JACOBS
6 Meadowbrook Drive, Paxton

"Keep yaur face toward the sunshine, and the shadows will fall behind."

"Jake" . . teacher . . Mohammed . . sparts . . friendly . . Morocco . . (Hi yo, Sarohl).

Spanish Club 1, 2, 4; Biology Club 2; Homemakers' Club 3, 4 (Vice President 4); Future Nurses' Club 3, 4; Future Teachers of America 4; Tri Hi Y 1, 2, 3, 4; Y-Teens 1; Yearbook 4; Prom Committee 3, 4; Monitor 4; Senior Play Committee 4; Office 2, 4; JV. Basketball 1.

CHESTER LEON JANOWSKI
43 Wachusett Street, Holden

"I am a brather af the angel."

"Chet" . . Navy.

Gym Leader Carps 2, 3, 4.

SANDRA ANN JANSSON
87 Mount View Drive, Holden

"For she is the quiet kind whose nature never varies."

"Sondy" . . horses . . swimming . . bowling . . skiing . . college.

Business Club 3, 4; Y-Teens 1; Senior Ploy Committee 4; Prom Committee 4; Future Teochers of America 4.

ROBERT JOHN JATRINSKI
Quinapoxet Street, Holden

"I toke ta the apen rood."

"Bob" . . coins . . water skiing . . fishing . . hunting . . (I doubt it.).

French Club 1; Coin Club 1, 2, 3.

GAIL DOLORES JOHNSON
65 Main Street, Holden

"I om o part af all that I have met."

"Goilie" . . college . . skiing . . Wayne . . bowling.

French Club 2, 4; Ski Club 3, 4; Latin Club 1, 2; Future Nurses' Club 3, 4; Echo 3, 4; Prom Committee 3; Future Homemakers' Club 4 (Historian 4); Yearbook 4; Honor Roll 1, 3.

JON ROBERT JOHNSON
Route 140, West Sterling

"He knows what's what."

Draftsman . . coin collecting . . bowling . . cars . . (Don't give me none of that!).

Stamp and Coin Club 4.

LINDA LEA JOHNSON
26 Steele Street, Holden

"He who dares may hope."

Law secretary . . skating . . swimming . . lobster.

Future Business Leaders of America 3, 4; Tri-Hi-Y (Vice President 3); Y-Teens 1; Honor Roll 3.

MAGDA RUTH JOHNSON
Johnson Road, Sterling Junction

"There is no mischief but that a woman is at the end of it."

"Red" . . secretary . . Wayne . . (I'm impressed.)

Monitor 3; Future Business Leaders of America 3, 4; Chorus 2; Homemakers 4; Yearbook 4; Senior Play 4.

MONICA ALICE JOHNSON
Johnson Road, Sterling Junction

"There never was an angel with red hair."

Hairdresser . . Ricky . . (Are you kidding?)

Homeroom Representative 3; Monitor 4; Lotin Club 1, 2, 3, 4; Spanish Club 3; Chorus 2; Hamemoker's Club 4; Senior Play 4; Yearbook 4.

PAMELA LEE JOHNSON
144 Parker Avenue, Holden

"Be blessed with her—'tis spring thraughout the year."

"Pam" . . dental hygienist . . skiing . . tennis . . Volkswagen . . (Oh-Gee!)

Homeroom Representative 2; Honar Roll 1, 3; Seniar Play 4; French Club 2; Library Club 1; Tri-Hi-Y 1, 2 (President 2).

RODNEY WAYNE JOHNSON
52 Chapel Street, Holden

"He has a heart to resolve, a head to contrive, and a hand to execute mischief."

"Rod" . . (How to "Heck" are you.)

ANN-MARIE JONES
6 Oakwood Street, Holden

"Life is nothing without friendship."

"Ann" . . nurse . . skiing . . swimming.

Speech Club 1, 2, 3; Spanish Club 1, 2, 3, 4; Future Nurses' Club 2, 3, 4, (Secretary 4); Tri Hi Y 2, 3 (Cauncil Representative 2, 3); Senior Play 4; Ski Club 3; Yearbook 4; Prom Committee 4.

KATHLEEN MARY JONES
69 Homestead Road, Holden

"Her better daes not breathe upan the earth."

"Kathy" . . college . . water skiing . . reading.

Honar Roll 1, 2, 4; High Honars 3; National Honor Society 3, 4; French National Hanar Society 4 (Vice-President 4); Latin Club 1, 2, 3, 4; French Club 2, 3, 4; Echo 3, 4; Berg Science Seminar 1; Manitor 3; Yearbaak 4 (Ca-editar); Junior Prom Committee 3; Wachusett Science Fair 1, 2, 3; Dilettante Club 4; Senior Play Committee 4; Slide Rule Club 4.

WILLIAM FRANCIS JONES
69 Homestead Road, Holden
"His innocence is but a garb."
College . . water skiing . . tennis . . eating . . (I don't know.)
Slide Rule Club 3; Yearbook Staff 4; Intramural Basketball 3; Honors 1, 2, 3, 4; Senior Play Production 4; German Club 4.

ALAN IRVIN JUDKINS
Main Street, Rutland
"Practice is everything."
Junior College . . baseball . . golf . . (Son of a gun!)

JOHN IRVING KEITH
260 South Main Street, Holden
"Education begins a gentleman and conversation completes him."
"Jack" . . law . . sparts . . debate . . Hi-Y . . (Break!)
Slide Rule Club 3; Class Cabinet 1, 3; Football 1, 2, 3, 4; Basketball 1, 2, 3, 4; Basebail 1; All Star Basketball "63"; C.M.C. All Star Basketball "64"; National Honor Society 3, 4.

RICHARD STANLEY KEMP JR.
Worcester Road, Princeton
"There are two methods of transportation; Yamahas and T-bars."
"Grippah" . . Doctar . . skiing . . football . . tennis . . guitar . . (Ya 'know Gross)
Ski Club 3; Football 2.

MARILYN GLADYS KENDALL
Box 6 Bird Street, Sterling
"Kindness is greater than law."
IBM Machine Operator . . listening to records
Business Club 4; General Office 4; Honors 3

LINDA JOY KENNEDY
Sassawana Road, Rutland
"And send her many years of sunshine."
"Lin" . . airline hostess . . dancing . . swimming . . drawing . . (Hootah, Hootah)
Homemakers Club 3, 4; Honors 2, 3; President of Homemakers Club 4

NANCY CAROL KENNEDY
76 Princeton Street, Jefferson
"A loving heart is the truest wisdom."
Medical Secretary . . (I have so much to do and no time to do it in.)
Future Nurses Club 2, 3, 4 (Treasurer 4); Honors 3.

KAREN LEE KESSELRING
10 Richards Avenue, Paxton
In time of distress, friendship is stronger than steel or stone."
Pan American . . guitar . . reading . . swimming
Cold Spring Harbor High 1, 2; Homemakers Club 2; Chorus 1; Business Club 4; Honor Roll 3.

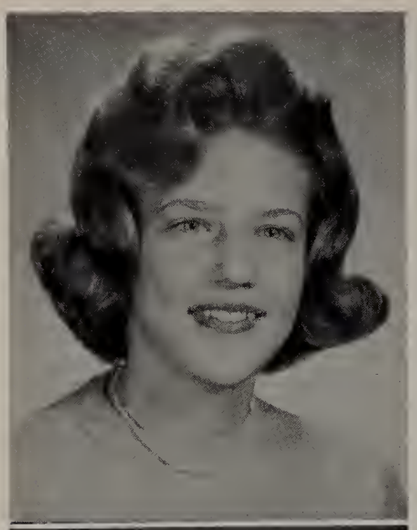

NANCY MARY KEYMAN
Pleasantdale Road, Rutland

"Flirtation is attention without intention."

College . . Ronnie . . swimming . . bowling . . skating . dancing.

Honor Roll 1; Essay Contest 1 (2nd Place); Basketball 1, 2, 3, 4 (Captain 1); Speech Club 1, 2, 3, 4 (Secretary 3); Band 1, 2, 3; Latin Club 1, 2, 3; Varsity Club 3, 4; Majorettes 4 (Leader).

ROBERT PAUL KIELINEN
6 Orchard Drive, Paxton

"Let silence be commended."

"Park" . . Army . . cars.

DANIELLE LOUISE KIMBALL
15 Oak Crest Road, Holden

"Nobly poised and kind."

"Danny" . . college . . Tommy . . movies . . King's . . parties . . bowling . . picnics . . English teacher.

Honor Roll 2, 3; Future Nurses' Club 2; French Club 1; Future Teachers of America 4.

JOAN KINGDON
36 Jamieson Road, Holden

"Honest labor bears a lovely face."

Boys . . art . . eating . . money . . swimming . . college . . horseback riding. (Oh, Really?)

Honor Roll 1, 2; Speech Club 1; Junior Prom Committee 3; Showboat 3.

BRIAN THEODORE KINNEY
18 Anthony Drive, Holden

"Each mind has its own method."

College . . food . . (Crazy Daddy!)

French Club 1, 2, 3.

MARCELLA KNEELAND
Rowley Hill Road, Sterling

" 'Tis deeds must win the prize."

"Marcie" . . college . . Bob . . swimming . . W.P.I. . . sewing. (Hey—that's great!)

Honor Roll 1; Prom Committee 3; Basketball 1, 2; Library 1, 2, 3, 4; French Club 1, 2, 3; Future Homemakers of America 3, 4

CHARLES DOUGLAS KOPP
78 Meadow Wood Drive, Holden

"To almost all things could he turn his hand."

"Doug" . . dentistry . . bowling . . swimming . . skating . college . . sports.

Hi-Y 2, 3, 4 (President 2, Secretary 3, Chaplain 4); Football 1, 2, 3, 4; Winter Track 4.

KATHERINE LEE KRAMER
North Row Road, Sterling

"Where inward dignity joins outward state."

"Kathy" . . dancing . . bowling . . interior decorator . . skating . . clothes designing . . swimming . . (Well, sort of).

Y-Teens 3; Homeroom Representative 1; Prom Committee 3; Future Homemakers of America 1, 2, 4 (Vice-President 2).

ROBERT JOHN KRIKORIAN
108 Main Street, Holden

"Either I will find a way or moke one."

"Crook" . . caok . . cars . . girls.

Ice Hockey 1, 2, 3, 4.

CHRISTIAN MICHAEL KRISTOFF
Greenland Road, Sterling

"What's to come is still unsure."

"Chris" . . college . . water skiing . . swimming . . crafts.

French Club 1, 2.

LAURENCE JAMES LACHANCE
222 Highland Street, Holden

"An hour for toil and a day for sport."

"Little French" . . chef . . S5 Chevrolet . . girls . . skiing . . (Kreel!)

ALAN FRANCIS LAMBERT
Griffin Road, Sterling

"If you are out to describe truth, leave elegance to the toilor."

"AL babes" . . college . . RPI . . bowling . . (Smile things could be worse, and when you smile sure enaugh they are worse.)

Spanish Club 1, 2, 3, 4; Spanish National Honar Society 2; Junior Varsity Baseball 2.

LINDA LOUISE LAMBERT
Ball Hill Road, Princeton

"This lass so neat with a smile so sweet."

"Linda" . . tennis . . pizza . . (Dan't knaw, do ya?)

French Club 1; Echo 1; Monitor 3; Honor Roll 1; Senior Play Production 4.

DIANE JEAN LAMOTTE
537 Marshall Street, Paxton

"For she is whirled by whim."

"Di" . . stewardess . . 64 Chevelle . . Newport folk festivol . . Bob Dylan.

Showboat 3; Spanish Club 1, 2; Gym Leader Corps 2, 3, 4; Senior Play Production 4; Class Cabinet 2.

MARIE ESTER LANCIANI
Redstone Hill, Sterling

"A friend is a person with whom I may be sincere."

"Marie" . . secretary . . bawling . . water skiing . . cooking . . (Where there's a will, there's a way.)

Homemakers Club 1; Monitor 1; Library Club 1; Pep Squad 1; Business Club 1, 2; Chorus 1; Senior Play Production 4; Prom Committee 4.

DEBORAH MARILYN LANTIEGNE
23 Highland Park Road, Rutland

"Paradise is to believe in it."

"Debby" . . teacher . . basketball . . swimming . . reading.

Glee Club 3, 4.

JOHN DOUGLAS LA PRADE
950 Wachusett St., Holden

"The world's tao full af sainis."

"Jack" . . cars . . architect . . girls . . designing . . (Farget it!)

DIANNE LOUISE LAUKKANEN
1592 Main St., Holden

"Art is nat a thing—it is a way."

Water skiing . . piana . . hairdressing . . Bill . . skiing . . accardian . . (Here we ga agoin!)

Art Staff Yearbaak 4; Juniar Pram 3; Seniar Pram 4; Seniar Play 4; Library Club 1, 2, 3, 4 (President 3); Bialagy Club 2; Showboat 1, 3, 4; Nurse's Club 2, 4; French Club 3, Ski Club 3, 4; Latin Club 1, 2; Future Business Leaders of America 3, 4

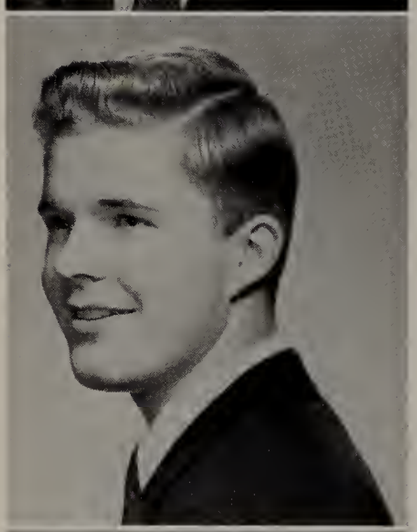

ROBERT HOFFMAN LEANDER
5 Kenwood Rd., Holden

"All nature wears a universal grin."

"Bab" . . matarcycles . . hatrads . . culinary schaal . . "327" Chevelles . . dragboats . . (Yau wauldn't kid me!)

Spanish Club 1, 2; Band 1; Biology Club 2; Senior Play 4.

MAUREEN FRANCES LEAVENWORTH
Redstone Hill, Sterling

"A day in April was never sa sweet."

"Mo" . . sewing . . teacher . . bawling . . (Hey man!)

Honor Rall 2; Latin Club 1; Junior Homemakers 1; Future Teachers of America 4, Spanish Club 2, 3, 4; Seniar Play 4.

JOHN WALLACE LeGACY
6 Grove St., Paxton

"There s a prankster in aur midst."

"Legs" . . stock cars "76" . . basketball . . electranics . . Air Farce . . cars (Oh yea!)

Class Cabinet 4; Honor Roll 1; Spanish National Honor Society 1, 2 Science Fair 1, 2, 3; (Hanorable Mention 2, 3); Football Manager 1, 2, 3; Spanish Club 1, 2.

LINDA ELLEN LEHTO
Holden Rd., Sterling

"Patience is a remedy for every sarraw."

"Lin" . . swimming . . parties . . art school . . skiing . . accordion . . Corvettes . . Babby . . (That's the breaks.)

Latin Club 1, 2, 3, 4; Juniar Prom 3; Yearbaak 4; Y-Teens 3, 4; Shawbaat 1; French Club 2, 3, 4.

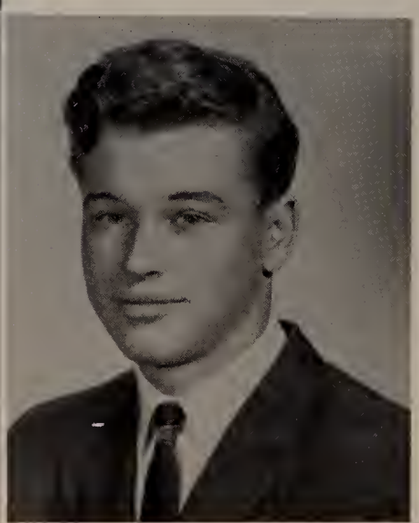

BARRY ELLIOT LEIN
Gates Terrace, Sterling

"A calm and happy nature."

"Larry Bean" . . science teacher . . (Well, yau can't win them all.)

Spanish Club 1, 3; Band 3, 4; Seniar Play 4; Chess Club 3.

JOHN EDWARD LEWIS
24 Glenwood St., Holden

"They can canquer wha think they can."

History . . caliege . . reading . . (Definitely!)

Biaiagy Club 2; Seniar Play 4.

LINDA JEAN LINDBERG
35 Chaffins Lane, Holden

"Why worry? The world's full of fun."

"Foot" . . Legal Secretory . . Airline Hostess . . (Son of a gun!)

Honor Roll 1; French Club 1, 3; Speech Club 1.

STEVEN ALAN LINDBERG
175 Main Street, Holden

"Sigh no more, ladies, sigh no more."

Work . . mountain climbing . . girls . . bowling . . cross country . . (Don't hurry, don't worry.)

Future Business Leaders of America 4 (Treasurer); Varsity Club 3, 4; Winter Track 2, 3, 4; Spring Track 2, 3, 4; Cross Country 3, 4 (Co-captain 4).

STUART ROSS LINDBERG
175 Main Street, Holden

"To the fleetest goes the race."

"Duck" . . cars . . track . . skating . . sports . . girls . . Accountant.

Future Business Leaders of America 4; Varsity Club 3, 4; Winter Track 2, 3, 4; Spring Track 1, 2, 3, 4; Cross Country 1, 2, 3, 4 (Co-captain 4).

PAUL HOWARD LINDGREN
96 South Road, Holden

"The only way to get rid of temptation is to yield to it."

Spanish Club 1, 2; Basketball 1, 2.

LINDA LEONA LINDQUIST
Newell Road, Holden

"I am not depressed by cares."

College

Spanish Club 1, 2, 3, 4 (Vice-President 4); Future Business Leaders of America 4; Basketball 1, 2; Prom Committee 3.

NATHANIEL MERTON LINDQUIST
56 Jamieson Road, Holden

"What think you, sirs, of killing time."

"Nate" . . cars . . girls . . Friendly's . . drags . . (I'll say.).

Slide Rule Club 3; Basketball 1; Baseball 1, 2; Intramurals 3; Homeroom Representative 3.

JOHN RUSSELL LOCKE
Winterhill Road, Holden

"What e'er he did was done with ease."

"Jack" . . hockey . . basketball . . skiing . . cars . . (Is that right?).

Spanish Club 1, 4; Hi-Y 1, 2; Football 1; Ice Hockey 2, 3, 4; Yearbook 4.

NANCY LOIS LOVE
72 Richards Avenue, Paxton

"It's fortune that rules men's lives."

Skiing . . Medical Secretory.

Spanish Club 1, 2; Ski Club 3; Prom Committee 3; Monitor 3, 4.

DAVID FRANCIS LUICKEY
Ball Hill Road, Princeton

"Let not your heart be troubled with core."

Dove . . college of accounting . . cors . . cors . . (Oh, horse feathers!)

Millbury High School 1, 2; Football 1, 2; Business Club 4.

JOAN MAE LUND
Sterling Road, Sterling

"She who works for eternity counts not time."

Nursing . . troining police dogs . . (Oh, Boy!)

Home Makers 1, 2, 3, 4.

BETTY ANN LUNDQUIST
166 Doyle Street, Holden

"Mingle a little folly with your wisdom; o little nonsense now ond then is pleasont."

Honda . . college . . Peoce Corps . . foreign service.

Sponish Club 1, 2, 3, 4 (President 3, 4); Speech Club 1; Yearbook Literary Staff 4; Honors 1; High Honors 2, 3; New Englond Spoken Sponish Contest 1st ploce, 2; 2nd ploce, 3; Notional Spanish Examinotion 3rd place, 2; Winner, Annual High School Contest on the United Notions 1, 3; Festivol and Debote Tournament 1; Wintertime Current Affoirs Contest 3; Notional Honor Society 3, 4; Sponish Notionol Honor Society 2, 3, 4 (President, 4).

EDWARD EMIL LUPIENSKI
Princeton Street, Jefferson

"It is the mork of on inexperienced mon not to believe in luck."

Luppy . . chess.

Alpho Angles 1, 2; Chess Club 2, 3.

SHARON MAKI LYRA
27 Holden Street, Holden

"Energy is the essence of life."

"Shotzie" . . Nursing . . drogs . . sports . . (That's the way it goes.)

French Club 3; Nurses Club 4; Varsity Club 2, 3, 4; Junior Prom Committee 3; Field Hockey 1, 2, 3, 4; Bosketball 1, 2, 3, 4.

JANET ALTHEA MCGANN
Ridge Road, Rutland

"A happy smile reflects a hoppy heort."

Hoir dresser . . skiing . . OH Nuts!

Y-Teens 1; Home Makers Club 1, 2; Business Club 3; Ski Club 3; Yearbook 4.

JOHN O'CONNOR MCGANN JR.
Laurelwood Road, Rutland

"Put it off! Deloy is on odvantoge."

Jock . . college . . sports . . girls . . Yoh, thot's close!

Closs Cobinet 2; Student Council 4; Slide Rule Club 3; French Club 2; Sponish Club 3; Bosketball 1, 2, 3, 4; Boseball 2, 3, 4.

SUSAN MCGOVERN
260 Pleasant Street, Paxton

"The world delights in sunny people."

Sue . . Medical Secretory.

French Club 1; Latin Club 3; Junior Clossicol Leogue 3; Junior Prom Committee 3; Business Club 4; Office Work 3; Honor Roll 3.

SANDRA JEAN MACGREGOR
185 Chapel Street, Holden

"She'll get by with a twinkle in her eye."

"Sandi" . . hairdresser . . airline hostess . . air force . . Rickey . . Cape . . Hampton . . cats . . (How's yours?)

Latin Club 1, 2; Homeroom Representative 1; Future Homemakers of America 4.

DOROTHY JANE MACKENZIE
318 Chapel Street, Holden

"Hinges of true friendship will never rust."

"Dottie" . . secretary . . tennis . . skating . . swimming . . Cape Cod . . (I doubt it!)

Honor Roll 1, 2, 3, 4; Spanish Club 1; Future Business Leaders of America 3, 4 (recorder 3); Prom Committee 3 (co-chairman); Yearbook 4; Basketball 1, 2, 3 (manager 3) Field Hockey 2.

CARL ARTHUR MAGER
Beaman Road, Sterling

"Not too timid, not too bold, just the type for sports we're told."

services . . archery . . hunting . . cars . . ham radios

Monochusett Amateur Rodio Club 3, 4; Football 3, 4.

MAUREEN ANN MAHER
5 Ridgewood Road, Paxton

"Diligence is the mother of good fortune."

"Mo" . . nurse . . bowling . . baking . . University of Massachusetts . . (Swell!)

Honor Roll 1, 2, 3, 4; Senior Cabinet; Future Nurses' Club 2, 3, 4; Latin Club 1, 2, 3, 4; Junior Classical League 1, 2, 3, 4; Math Club 1; Y-Teens 1, 2; Tri-Hi-Y 3, 4; Monitor 4; Yearbook 4.

PAUL DANIEL MAJEWSKI
324 Chapel Street, Holden

"Never trouble trouble 'till trouble troubles you."

Worcester Stote College . . fishing . . hunting . . girls . . Stingrays . . loafing . . (Better late than never.)

Football 3; French Club 4.

CECELIA JOELLE MAKI
Princeton Road, Sterling

"Her future's planned—third finger, left hand"

"Jo" . . secretory . . Kent

Latin Club 1, 2, 3 (secretary 3); French Club 2, 3; Majorettes 2, 3; Showboat 3 (Usherette); Yearbook 4; Senior Play 4.

BRUCE HARLEY MANRING
Maple Street, Sterling

"Well, we're all mortal."

"Jolly Green Giant" . . Worcester Junior College . . girls . . bongos . . records . . tennis . . cars . . (I doubt it!).

Latin Club 1; Stamp and Coin Club 3, 4; Intramurals 3, 4.

IRENE LEONA MARDIN
25 Forestdale Road, Paxton

"In silence many virtues lie."

accountant . . sewing

Spanish Club 1; Future Business Leaders of America 3, 4; Yearbook 4.

ELIZABETH ANN MARSH
Colorado Drive, Holden

"Modesty mokes a beoutiful woman adorable."

Commerciol ortist . . boys . . Sebastion

Alpho Angles 1 (Secretary 1); Cheerleoding 2, 3, 4 (Captoin 4); Monitor 4; French Club 1, 2; Junior Prom Committee.

PETER KING MARTILLA
291 Salisbury Street, Holden

"A boy is, of all wild beasts, the most difficult to manage."

"Pete" . . cors . . work . . eat.

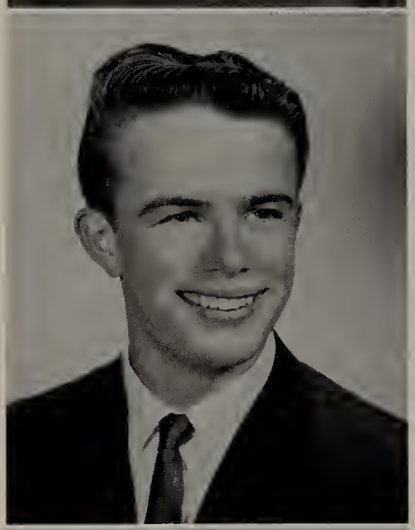

DENNIS ALTON MARTIN
4 Holden Road, Paxton

"God hoth made man upright; but they have sought out mony inventions."

"Denny" . . mechanic . . Worcester Boys Trade . . racing . . cors . . (Hello there.)

JANET MARIE MARTIN
Route 140, Sterling

"A kind heart is a fountain of gladness."

Nurse . . sketching . . hospitol work.

Echo 4; Future Nurses' Club 4; Latin Club 1, 2; French Club 2, 3, 4.

PATRICIA MARY MARTOCCI
Hubbardston Road, Princeton

"Give us goiety and the quiet mind."

"Pat" . . skoting . . secretary . . swimming . . dancing . . (Oh Reolly!)

ROBIN KEITH MASE
Charlton Road, Spencer

"A smile for oll, a welcome, jovial way he had."

Sailing . . ort school . . model R.R. . . (Where there's a will there's a way.)

Monson Academy 2, 3; Glee Club 2, 3, 4; Lacrosse 2, 3; Ski Club 2, 3; Soccer 2; Footboll 3; Wrestling 2.

GARY WESLEY MASON
624 Bullard Street, Holden

"The rule of joy and the law of duty seem to me all one."

Teocher . . girls . . track . . skiing . . swimming . . (I can't believe it!)

Cross Country 1, 2, 3, 4; Hi-Y 1, 2; Ski Club 3; Winter Trock 1, 2, 3; Varsity Club 3, 4.

STANLEY MICHAEL MATIS
2 Manning Street, Holden

"Men are not measured in inches."

"Stan" . . liberal arts . . sports . . music . . college . . writing.

Echo 3, 4; Yearbook Staff 4; Intramural Bosketball 3; Latin Club 3.

ELIZABETH MARNIE MATTHEW
Pleasantdale Road, Rutland

"Youth is the anly seasan far enjayment."

"Liz" . . marriage . . Beatles . . swimming . . ice skating . . (Cool it!)

Future Business Leaders of America 3; Future Homemakers af America 2, 4.

SAMUEL JUDSON MAY
3 Westview Street, Holden

"Why all this toil and trouble?"

"Jud" . . callege . . De Molay . . trumpet . . cars . . skiing . . soccer . . sailing . . (I doubt it.)

Band 1, 2, 3, 4 (Stage Manager 3); Glee Club 3, 4; Gym Leader Corps 3, 4.

LEE COLEMAN MELLOR
Newell Hill Road, Sterling

"In quest af that one beauty Gad put me here ta find."

auto mechanics . . service . . state police . . motarcycles . . girls . . cards . . skiing.

SHIRLEY ANN MERCHANT
Main Street, Rutland

"Study serves for delight, far arnament, and far ability."

"Sam" . . college . . babysitting . . swimming . . bawling . . ice skating . . sewing . . photography . . sports . . (Beans!)

Honor Roll 1, 2, 3; Y-Teens 1; French Club 3; Library Club 4; Echa 4; Office 4; Future Teachers af America 4.

SHARON ANITA MEZGER
150 Beechwood Road, Holden

"Ornament af the meek and quiet spirit."

"Sam" . . teacher . . skiing . . surf boarding . . babysitting . . cooking . . (That's not nice.)

Y-Teens 2; Library 3; Future Business Leaders af America 3; Office 4; Future Teachers af America 4.

STEPHEN ALLEN MILLER
Overlook Street, Rutland

"I have enjayed the happiness of the warld."

Steve" . . technician . . taxidermist . . woadcraft . . hunting . . sparts . . (Hey boy!)

BRIAN JAMES MOREY
Oakdale Road, Sterling

"The devil is kind to the devilish."

Mr. B" . . surfing . . skiing . . cars . . girls . . (Unbelievable!)

Latin Club 1; Speech Club 1; French Club 2; Winter Track 2; Spring Track 3.

MICHELE DENISE MORGAN
45 Maple Avenue, Rutland

"Nothing is so strong as gentleness."

"Micky" . . office wark . . sewing.

RUTH PHYLLIS MORGAN
45 Maple Avenue, Rutland

"Good humor is the health of the soul."

"Ruthie" . . hospitol work . . art . . music.

MATTHEW STANLEY MORKAVAGE
R.F.D. Hubbardston, Princeton

"Strength is veiled in quietness."

"Mot."

CHARLES EDGAR MORRIS, JR.
Meetinghouse Hill, Sterling

"The roce is not olways to the swift, nor the battle to the strong—but thot's the way to bet."

"Chuck" . . college . . ROTC . . chess . . hunting . . blondes . . '55 Chev . . (Cheer up, things could be worse.)

Stomp ond Coin Club 2, 3, 4; Slide Rule Club 3; Spanish Club 1, 2, 3; Monitor 4.

PATRICIA LUCILLE MORRISON
8 Central Avenue, Sterling

"Her ways ore those of pleasantness."

"Pat" . . Medicol Secretory.

Honor Roll 2, 3; Business Club 3, 4; Echo 3, 4 (Editor-in-Chief 4); Bonker 2.

WENDY ANN MORRISON
310 Pleasant Street, Paxton

"More thon wisdom, more than wealth—a merry heart that loughs ot core."

X-ray technicion . . skiing . . rats . . driving.

Spanish Club 1; Prom Committee 3. 4; Monitor 3; May Court 1; Science Fair 4; Student Council 3.

LINDA GAY MUIR
North Brookfield Road, Oakham

"If beauty were as fields of corn, a golden harvest would she reop."

"Lin" . . Nursing School . . boys . . eating . . dating . . nurse . . (I'd like to go out with him.)

Latin Club 1, 2; Nurses Club 2; Gym leader corps 3; Home-room Representotive 2; Queen's Court 3.

THOMAS STUART MURPHY
6 Monticello Drive, Paxton

"Good humor makes all things tolerable."

"Murph" . . biochemist . . woter skiing . . boats.

Donbury High School. Danbury, Conn. 2, 3; Chemistry Club 3; Choir 3.

GAIL ANN MUZZY
7 Kenwood Road, Holden

"Friendship improves happiness and abates misery."

Veterinarian . . horseback riding . . homburgers . . collies . . folk music . . dancing . . (What's this oction?)

Honor Roll 1; Lotin Club 1, 2, 3, 4; Tri-Hi-Y 1, 2, 3, 4; Future Teochers of America 3.

JOAN MARIE NARTOWT
6 Ann Street, Holden

"Happiness bailing over and running down both sides"

"Joanie" . . teacher . . skiing . . tennis . . golf . . (Hi you guys!)

Hanar Roll 3; Spanish National Hanor Society 3, 4; Latin Club 1, 2; Spanish Club 2, 3, 4; Ski Club 3, 4; Future Teachers af America 3, 4; Varsity Club 3, 4 (Secretary 4); Shawbaat 3, 4; Junior Prom Cammittee; Gym Leader Corps 3; Field hackey (captain 2) 3, 4; Basketball (ca-captain 2) 3, 4.

LAURANCE PETER NELSON
64 Chapel Street, Holden

"Never warries and seldam hurries."

"Nel" or "Larry" . . bongas . . radio . . Navy.

LINDA ANN NIEUWENHOFF
3 Crestview Drive, Holden

"Small courtesies sweeten life."

Hairdressing . . skiing . . swimming . . reading . . drawing . . (Yau're kiddingl)

Latin Club 1; Spanish Club 2; Future Business Leaders af America 3, 4.

GEOFFREY CLYDE NOYES
69 Dorthy Avenue, Holden

"He wha labors diligently need never despair."

College . . Business administration . . stamps . . reading . . swimming . . tennis . . sailing . . gymnastics . . acting . . (Penny saved, a dallar earned)

Tarrington High Schaal 1, 2, 3; Drama Club 1, 2, 3; Glee Club 1.

CATHY DENISE NUTTER
117 Parker Avenue, Holden

"Every productian af genius must be a productian af enthusiasm."

"Buzz" . . Biachemistry ar medical research . . dancing . . sports . . swimming . . life saving . . (Yau wouldn't kid me, wauld yau?)

High Honor Rall 1, 2, 3; Hanar Rall 4; Natianal Hanar Saciety 3, 4; French National Honor Society 4; Latin Club 1, 2, 3, 4; Yearbaak Staff 4 (Secretary); Alpha Angles 1; French Club 2 (Secretary) 3, (President) 4; Library Club 1; Slide Rule Club 3; Pep Squad 2; Junior Classical League 1, 2, 3, 4; Junior Prom Cammittee; Dilettante Club 4; Gym Leader Carps 2; Joe Berg Science Seminar 1, 2, 3, 4; Wachusett Regional High School Science Fair (First Place 1, 3), (Honorable Mention 2); Worchester Polytechnic Regional Science Fair 3 (Honorable Mention); American Chemical Society Award; Third place Astra Pharmaceutical Award; Massachusetts State Science Fair 3; Homeraam Representative 3; Monitar 3.

THOMAS JEFFREY OAKLEY
14 Walbridge Road, Paxton

"His heart knoweth na bitterness."

Architecture.

Iryon High Schaal, North Carolina 9, 10; Junior Classical League 2.

LIBRARY
WACHUSETT REGIONAL HIGH SCHOOL
HOLDEN, MASSACHUSETTS

STUART CHARLES OBERIST
552 Shrewsbury Street, Holden

"There's na defense against adversity like a sense af humor."

KATHLEEN MARIE O'BRIEN
Route 140, Princeton

"A magnificent spectacle af human happiness."

"Kathy" . . physical education teacher . . sports . . skiing . . swimming . . sew . . dance . . tennis . . CYC . . counselar . . (Farget it!)

French Club 1, 2; Alpha Angles 1; Future Teachers af America 3, 4 (Secretary); Ski Club 3; Gym Leader Carps 1, 2, 3.

MAUREEN LISA O'BRIEN
11 Inwood Road, Rutland

"Energy is the spark plug that gets action."

"Moe" . . teaching . . skiing . . tennis . . (I doubt it!)

Latin Club 1; Alpho Angles 1; Speech Club 1; Y Teens 1; Show Boat 2; Ski Club 2 Business Club 4; Future Teachers of America 4; Senior Ploy 4.

LINDA JEAN OLIVER
Wood Street, Holden

"The secret of success is the constancy of purpose."

Nurse . . X-Roy Technician

Speech Club 1; Biology Club 2; Thespion Club 3; Sponish Club 3; Home Economics Club 3.

LORNA INGRID OLSEN
28 Laurel Hill Lane, Holden

"True art is o reverent imitation of God."

"Doone" . . Teacher . . Sketching . . painting . . skiing . . (Hi there!)

Waterford High School 2, 3; Echo Representative 4.

BEVERLY CHARLOTTE OLSON
32 Brentwood Drive, Holden

"As fond of fun as fond can be."

"Bev" . . sewing . . dating . . (Terrible!)

French Club 1, 2; Alpho Angles 1; Prom Committee 3; Glee Club 4; Home Mokers Club 4.

RODERICK LEE OSBORNE
12 Indian Hill Road, Paxton

"I study when there's nothing else to do."

"Rod" . . Accounting . . skiing . . electric guitar . . sports . . (Hey Rastiss!)

Ski Club 3, 4; Show Boot 3, 4; J.V. Basketball 2, (Manoger).

LORRELEE PHYLLIS PACKARD
134 Brattle Street, Holden

"Speech is better than silence."

"Lollie" . . Hairdresser . . singing . . dancing . . (Doubt it!)

Chorus 2; Speech Club 2.

ROBERT TROW PACKARD

"Laughter should dimple the cheek, not furrow the brow."

"Bob" . . Cors . . woterski . . skiing . . (You wont to buy a car?)

Ski Club 3.

RICHARD GARBER PALMER
39 Streeter Road, Paxton

"Let the farmer forever be honored in his calling."

"Dick" . . stomp collector . . ping pong.

Future Farmers of America 1, 2, 3, 4.

KEVIN ALAN PANDOLF
Meeting House Hill Road, Sterling
"A fool may talk, but a wise man speaks."
"Greek" . . skiing . . winter sparts . . golf . . Mercury 383 . . pool . . Industrial Engineer . . (What do ya say!)

NANCY JEAN PATTERSON
Jewett Road, Sterling Junction
"Gentle ways are best."
"Nance" . . sewing . . clarinet . . swimming . . badminton . . typing . . college . ."Oh really?"
Band 1, 2, 3, 4; Homemakers Club 4; Monitar 3.

AUDREY ANN PEARSON
349 Bullard Street, Holden
"The sweetest essences are often confined in the smallest glasses."
Business Club 3; Future Nurses Club 4; Showboat 2, 3; Office 3, 4.

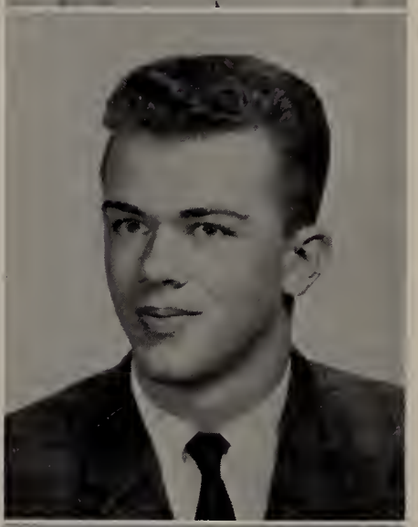

HARRY NORMAN PEARSON
471 Bullard Street, Holden
"Then he will talk—good gads how he will talk."
Reading . . swimming . . music . . sports . . (That's true.)
French Club 1, 2; Glee Club 1, 2, 3, 4; Boys Charus 1, 2, 3, 4; Slide Rule Club 3; Monitor 3; Winter Track 4; Spring Trock 4; Seniar Play 4.

SHARON ANN PEESO
Princeton Road, Sterling
"Impulse still aur fate cantral."
"Ma" . . recards . . swimming . . boating . . dancing . . hairdressing . . (Are yau kidding mell)
Monitor 3.

STEPHEN LOUIS PELLETIER
Wachusett Street, Holden
"Keep smiling—it makes everyone wonder what you've been up to."
"Pelch" . . fishing . . swimming . . skiing . . cars . . "Eat, drink, ond be merry."
Spanish Club 1, 3; Speech Club 3, 4; Football 1; Monitor 4.

PETER JOHN PERKINS
65A Sunnyside Avenue, Holden
"A merry and happy lad is he."
"Sharty" . . records . . Navy
Radio Club 4; Football 1, 3.

ALFRED FRANCIS PERRONE JR.
535 Pleasant Street, Paxton
"If he isn't joining in the fun, he's making it."
"Fred" . . swimming . . water skiing . . scuba diving . . college . . (Taa bad.)
Spanish Club 1, 2, 3; Slide Rule Club 3; Varsity Club 4; Science Seminar 1, 2; Football 2, 3, 4; Track 1.

ALLEN FREMONT PERRY
18 Raymond Street, Holden

"Ambition hos no rush."

"Buddy" . . mechonic . . cars . . drags . . fun . . girls . . tennis.

Honor Roll 1; Yeorbook 4; Spanish Club 1, 2, 3

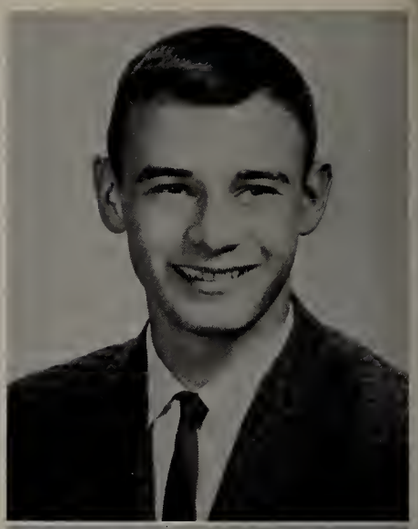

RUSSELL RAYMOND PETTIS
Union Street, Holden

"He'll go o long way, for he's on the right trock."

"Chip" . . college . . cors . . girls . . Fairlone . . track . . hunting . . food

French Club 2; Lotin Club 1; Vorsity Club 1, 2, 3, 4 (Vice President 4); Monitor 3; Hi-Y 2, 3, 4 (Vice President 2); (President 3) (Secretary 4); Cross Country 1, 2, 3, 4 (Co-captain 4); Winter Trock 1, 2, 3, 4 (Captain 4); Spring Track 1, 3, 4.

LEWIS HARLOW PITCHER
16 Maple St, Paxton

"It's just me, my VW and . . ."

"Lew" . . cars . . drags . . swimming . . business administrotion . . (There is no need!)

Latin Club 1, 2; Spanish Club 3, 4; Winter Track 1, 2; Intermurals 4

NORMAN HUBERT POPE
30 Stoneleigh Road, Holden

"Work fascinates me—I could sit and watch it all day."

"Goat" . . SAC . . 7 . . blondes . . pheasant under glass . . teaching . . woter skiing . . (Goose it!)

French Club 2, 3, 4 (President 2); Current Affairs Club 3, 4; Chess Club 3; National Honor Society 3; French National Honor Society 4; High Honors 1; Honor Roll 2, 3; Monitor 3; Intramurols 3.

PAMELA RUTH PORTER
Box 232 Clinton Road, Sterling

"Of gentle soul, to the humon race a friend."

"Pom" . . secretary . . stomps . . donces . . swimming . . records

Future Homemakers of America 1, 2, 3, 4; Future Business Leaders of America 4.

ANNE SOFIA POUTTU
Suomi Street, Paxton

"Quietness and gentleness are a part of goodness."

"Annie" . . crofts . . swmiming . . cooking

CAROLYN ELIZABETH POWERS
Wilder Road, Sterling

"Be more prompt to go to a friend in adversity thon in prosperity."

"Caro" . . college . . horses . . (Be serious!)

Notre Dome Acodemy 1, 2, 3; Echo 4; Speech Club 4; Senior Play Production 4.

JACQUELINE PRATT
21 Lowell Avenue, Holden

"If knowledge be the mark, to know thee shall suffice."

"Jackie" . . morine biology . . oil pointing . . sailing . . swimming . . reading

Nationol Honor Society 3, 4; Honor Roll 1, 2; Latin Club 1, 2, 3; Biology Club 2; French Club 2, 3; Current Affairs Club 2, 3, 4 (Vice President 4); Current Affairs Club Award 3; Echo 3, 4; Future Teochers of America 3; Science Seminar 3, 4; Field Hockey 2; Science Fair 2, 3 (First Place 2, 3); Worcester County Horticultural Society Award 3; Gilbert National Science Awards Program Honoroble mention; Homeroom Representotive 2.

JAMES LEE PRATT
Leominster Road, Sterling

"A half score o' lassies is never too many."

"Jim" . . navy . . chef . . skiing . . horses . . cooking . . Girls . . (Shake it easy!)

Speech Club 4 (President 4); Glee Club 1, 2, 3, 4; Sponish Club 1, 2; Bays Charal Graup 1, 2, 3, 4; Slide Rule Club 3; Varsity Club 2, 3, 4; Cross Caantry 2, 3, 4; Winter Track 1, 2, 3, 4; Spring Track 2; Science Foir 3; Senior Cabinet 4; Prom Committee 3.

KATHARINE PRICE
2 Malden Street, Holden

"Let your countenance be pleasont, but in seriaus matters somewhat grave."

"Kathy" . . college . . French . . gymnastics . . sailing . . swimming

Natianal Honor Society 3, 4; Hanor Roll 1, 2, 3; Girls' Chorus 1; Latin Club 2, 3, 4; French Club 2, 3, 4; Glee Club 2, 3, 4; Junior Classicol League 2, 3, 4; Gym Leader Carps 2, 3, 4; Gymnastic Club 4; Yearbook 4; French National Honor Society 4.

ANN MARIE PROUTY
78 Walnut Street, Holden

"Everything that is beautiful is lovable."

"Annie" . . college . . modeling . . water skiing . . sailing

Notional Honor Society 3, 4; Honars 1, 2, 3; Yearbaok 4; French Club 1; Office 3, 4; Vorsity Cheerleading 2, 3, 4; Prom Committee 3; Moy Court 3; Monitor 4.

LINDA SUZANNE PUTNAM
25 Meadow Wood Drive, Holden

"A smile is a whisper of a laugh."

"Lin" . . college . . skiing . . caaking . . (Oh stop it!)

Junior Homemakers Club 1, 2; Future Business Leaders of Amerıca 3, 4; Gym Leader Corps 2; Y Teens 1, 2

JUDI RANDALL
17 Centerwood Drive, Holden

"Individuality is to be respected os the root of everything good."

"Judi" . . skiing . . bawling

Honors 3; Stamp and Coin Club 2 (Secretory 2); Spanish Club 1, 2, 3; French Club 2, 3; Y-Teens 3, 4; Echo 3.

DANIEL LAURITS RASMUSSEN
13 Burtenmar Circle, Paxton

"Keep quiet and people will think you are a philosopher."

"Dan" . . electranics . . amateur radio

North Royoltan High School 1, 2; Radio Club 3, 4.

VIRGINIA ANN RAUH
33 Harrington Drive, Holden

"Doing easily what others find difficult is tolent."

"Ginny" . . skiing . . (I doubt it!)

National Honor Saciety 3, 4; High Honors 1, 2, 3, 4; Homeraom Representative 1, 3; French Club 2, 3, 4 (Vice President 2); Latin Club 1, 2, 3, 4; Slide Rule Club 3; Pep Squad 1; Junior Varsity Cheerleading 2; Vorsity Cheerleading 3, 4; Yeorbook 4; Prom Committee 3; Gym Leader Corps 2, 3; Science Seminar 1; Science Fair Honorable Mention 1; Future Teochers of America 4; Letter of Commendatian (Nationol Merit) 4.

JOHN FRANCES RAYMOND
47 Dorothy Avenue, Holden

"Life is a jest, and all things show it; I thought so once and now I know it."

"Jeff" . . physical education . . corvette . . tennis . . (Bup Bup.)

Basketball 1, 2, 3, 4; Spanish Club 1, 4

ELMER MORDEN REAM
1714 North Main Street, Holden

"He who has great power should use it lightly."

College . . water skiing . . hunting . . fishing

Slide Rule Club 3, 4; Spanish Club 3; Varsity Club 3, 4; Baseball 2; Winter Track 2, 3, 4; Football 1, 2, 3, 4 (Co-captain 4)

CAROL ELIZABETH REINER
Maple Street, Sterling

"I have learned to be a citizen of the world."

College . . skiing . . music . . sailing

French Club 2; Gym Leader 1, 2, 3; Certification of distinction in United Nations Contest 1964

CARL RELLSTAB
16 East Park Road, Sterling

"He is richest who is content with the leost for content is the weolth of nature."

Football 1, 2; Baseball 1, 2

ANITA IRENE RENGO
Prescott Street, Rutland

"Let your speech be olways with groce, seasoned with salt."

Teacher .·. (Hi Clydel)

Alpha Angles 1; Spanish Club 2, 3, 4; Spanish Honor Society 3, 4; Varsity Field Hockey 3, 4

JANE LINDA RENNICKS
Pine Haven Drive, Holden

"Enthusiasts soon understand each other."

"Jonie" . . secretary . . dance . . reod . . skote . . boys . . bowling . . (What?)

Marina High School, Huntington Beoch, Californio 1, 2, 3

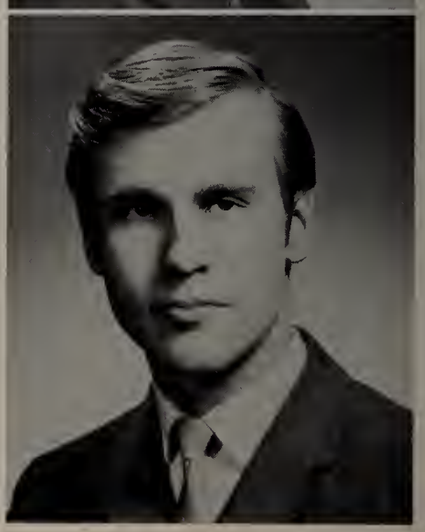

HEINZ NOEL RETTIG
Bailey Road, Holden

"Philosophy is the art and law is life."

Minister . . Ventriloquism . . Philosophy . . World Religions Assumption Prep, Worcester, Moss. 1, 2; Showboat 3, 4; Senior Play 4; Echo 3, 4

RUSSELL LEROY RHODENIZER
84 Holden Street, Holden

"Individuality is the salt of life."

"Rhosy" . . Interior Decoroting . . ort . . girls . . clothes . . (It's all hoirl)

Echo (Business Monoger) 4; Jr Prom Committee 3; Showboat 3; Senior Play 4

JOHN GORDEN RICHARDS
11 Highland Street, Paxton

"Accomplishment follows effort."

Work on cors . . (I guessl)

WAYNE DOUGLAS RIDLEY
12 Short Street, Holden

"Every great advance in science has issued from the imagination."

College . . hiking . . guitar

Cross Country 3, 4; Football 1; Winter Track 3; Intramural Basketball 3

NANCILEE RILEY
78 Dorothy Avenue, Holden

"A crown of hair is the richest ornament of woman."

Art School . . boys . . Holy Cross . . (Next Jake!)

Southern High School, Maryland 1, 2; Monitor 4

ANN LOUISE ROBERTS
Oakdale Road, Sterling Jct.

"All that she does is always done well."

College . . records . . stamp collecting . . chemistry . . cats . . reading . . (It's a blast and a half!)

French Club 2, 3, 4; Biology Club 2, 3; Science Seminar 1, 2, 3, 4; Honor Roll 1, 2, 3; National Honor Society 3, 4; Science Fair 2, 3 (third prize in Biology 2,.3)

KAY ROBERTSON
Alpha Road, Holden

"Cheer and welcome make a merry feast."

College . . Falmouth . . lifeguard . . (Call me any time after 11:00)

Echo Staff 4; Latin Club 1; Spanish Club 2, 3, 4; Slide Rule Club 3; Ski Club 3, 4; Field Hockey 1, 2; Cheerleader 1, 3, 4; Gymnastic Team 4; Honor Roll 1, 2, 3; Spanish Honor Society 3, 4; Student Council 1, 2

BRADFORD WAYNE ROCKWELL
Waushacum Avenue, Sterling

"Begone dull care! Thou and I shall never agree."

"Brad" . . Cartoonist . . cars . . water skiing . . (Ice cream has no bones!)

Alpha Angles 2; Art Staff of Echo 3

LANCE FREDRIC ROETTGER
954 Main Street, Holden

"A life is worth a hundred groans."

College . . photography . . tennis

Echo Staff 4; Cross Country 1; J.V. Basketball 2; J.V. Baseball 2; Varsity Basketball 3; Varsity Spring Track 3; Honor Roll 2; Science Fair 3 (third prize in Chemistry)

CYNTHIA ANN ROSENQUIST
Davis Street, Rutland

"I exhort you to be of good cheer."

"Cindy" . . drawing . . horse back riding

Home Makers Club 2; Prom Committee 3; Yearbook 4.

ANN SHARON RUBENSTEIN
157 Holden Street, Holden

"Thou art the star for which all evening waits."

Medical Secretary . . bowling . . (Who was he with?)

French Club 1, 2, 3; Speech Club 1, 4; Class Cabinet 1; Student Council 2, 3; Yearbook 4; May Court 2; Prom Committees; Prom Court 3.

JAMES MICHAEL RUCHALA
108 Maple Avenue, Rutland

"A man he seems, of cheerful yesterdays and confident tomorrows."

"Jim" . . Paal . . Cars . . "I doubt it."

Monitor 3.

EDGAR EARLE RUGG
Maple Street, Sterling

"In thy face I see the map of hanor, truth and loyalty."

"Rock" . . skiing . . girls . . foatball . . tennis . . music . . falk sangs . . Halyake . . (Prave it.)

Varsity club 3, 4 (treasurer 4); Foatball 1, 2, 3, 4 (Ca-captain 4); Spring Track 2, 3, 4; Gym Leader corps 3, 4; Intramural Basketball 3, 4; Homeroom Representative 4; Yearbaak 4; Honor Rall 2.

BETHANY RUTHERFORD
Rutherford Road, Oakham

"A quiet air becames a waman like nathing else."

"Beth" . . callies . . swimming . . skating . . (Waw!)

Honor Roll 1, 2; Latin Club 1, 2, 3.

JUANITA JEAN SAMLER
Jewett Road, Sterling

"With a smile an her lips and a twinkle in her eyes."

"Sam" . . swimming . . bowling . . secretary . . "I'll never tell."

Band 1, 2, 3; Monitor 4; Prom Committee 3.

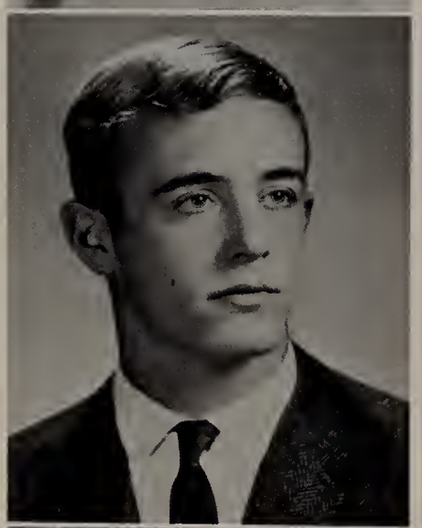

BRUCE EDWARD SAMUELSON
17 Glenwood Street, Holden

"How dull this world would be without sports."

"Sammy" . . college . . engineer . . water skiing . . cars . . girls . . (I kinda daubt it.)

Honar Roll 1, 2, 4; Football 1, 2, 3, 4; Basketball 1, 2, 3, 4; Spring Track 3, 4; Varsity Club 4; Officials Club 3, 4; Manitor 4; Homeroom Representative 3.

KARL ALBERT SANDSTROM
Worcester Road, Princeton

"From the crown of his head to the sole of his faot he is all mirth."

Air Farce . . Ice racing cars . . trumpet . . Linda . . '57 Chevy . . (Ah-so)

Band 1, 2, 3, 4; J. V. Baseball 1, 2; Track 2; Intramural Basketball 3; Senior Play 4; Monitor 4.

DALE WAYNE SANFORD
New Braintree Road, Oakham

"Are you good men and true?"

"Dale" . . Electrician . . Stamp collecting . . cain collecting . . hunting . . skating . . (Taugh Break.)

Barre High School 1, 2, 3.

ANN BARBARA SARGENT
Redstone Hill Road, Sterling

"Reasons hold pleasure, all the jays of sense lie in three words health, peace, and competence."

Nurse . . sailing . . That's life."

Latin Club 1, 2, 3; Spanish Club 2, 3; Future Nurses Club 4.

BETTY ANN SARGENT
Ford's Road, Sterling

"True joy is made up of a happy heart and a happy mind."

"Sarge" . . College . . Peace Corps . . swimming . . camping

Alpha Angles 1; Future Teachers of America 3, 4; Pep Squad 3, 4; Prom Committee 3, 4; Yearbook Staff 4.

MARIE ANN SAVAGE
2 Wildwood Rd., Holden

"Life with industry is happiness."

"Sam" . . "Oh, good grief!" . . Skiing . . Music . . Piano . . Math teacher.

Spanish Club 1, 2, 3, 4; Future Teachers of Americo 3, 4; Ski Club 3; Spanish National Honor Society 3, 4.

THOMAS JOHN SAWYER
Wildwood Rd., Holden

"Talk of raising the devil!"

"Tom" . . College . . Cars.

Latin Club 1, 2.

CHARLES PATTEN SCHMOHL
Charles Patten Dr., Sterling

"Man is the only creature that knows how to blush or needs to!"

"Charlie" . . water skiing . . Girls . . Radios . . Landscape Architecture.

Ski Club 3, 4; French Club 2, 3; Radio Club 1; Alpha Angles 1, 2 (Vice-President 1); Photography Club 3, 4; Prom Committee 3, 4; Cross Country 2, 3, 4; Spring Track 3, 4; Varsity Club 2, 3, 4 (President 4); Intramural Basketball 3, 4.

JOHN SCHNIER
Griffin Rd., Sterling

"A calm and steady nature over comes all!"

College . . Food . . Girls . . Golf . . Hunting . . Cars

Spanish Club 3, 4; Varsity Club 4; Senior Play 4; Baseball 1, 2, 3, 4 (Co-Captain 4); Basketball 2, 3, 4; Homeroom Representative 2

KENNETH LEO SEGUR
82 Brattle St., Holden

"A friend is someone you can rely upon."

"Ken" . . (You don't say?) . . Stock Car Racing . . College.

French Club 1, 2, 3; Audio Visual Aides 1, 2, 3, 4; Hockey 2, 3; Senior Play Production 2, 3, 4; Monitor 4.

PATRICIA ELLEN SHEA
13 Mower St., Paxton

"Few books, well studied and thoroughly digested, nourish the understanding."

"Pat" . . Nursing . . Traveling . . Swimming . . Acting

Ascension Central Catholic High School 1, 2, 3; Glee Club 4; Future Nurses' Club 4.

BARBARA ANN SHECKLETON
559 Pleasant St., Paxton

"Success follows earnest effort."

"Babs" . . Are you serious? . . Teacher . . Librarian.

Library Club 1; Biology Club 2; French Club 2, 3, 4; Current Affairs Club 3, 4 (Historian 4); Dilettante Club 4; Showboat 2, 3 (Usherette Chairman 3); Yearbook Staff 4; Monitor 4; Tri-Hi-Y 1, 2 (Secretary 2); Senior Play 4; Senior Prom Committee 4; Honor Roll 1, 2, 3; National Honor Society 3, 4; Honorable Mention in Science Fair 1, 2.

JAMES ALAN SHEPARDSON
Worcester Road, Sterling

"Blessed be those who studieth not."

"Jim" . . cars . . drags . . Service.

Honor Roll 1, 2; Radio Club 1, Monitor 4.

JANE SHERWIN
141 Highland Street, Holden

"There's mischief in her eyes and music in her heart."

Piano . . singing . . swimming . . College . . water skiing . . (I tend to doubt it!)

Speech Club 2, 4; Spanish Club 1, 2, 3, 4; Glee Club 2, 3, 4; National Thespian Society 3, 4; Library 1; Chorus 1; Girls' Choral Group 3, 4; Showboat 2, 3, 4.

JODY BERNARD SHIELDS
Laurelwood Road, Sterling

"I see the devil's hook and yet cannot help nibbling at his bait."

Swimming . . girls . . Cindy . . Oceanography . . baseball

Honor Roll 1; Latin Club 1, 2; Junior Classical League 1, 2; Spanish Club 2, 3, 4; Baseball 1, 2, 4; Track 3; Football 1; Intramural Basketball 3, 4; Gym Leader Corps 3, 4; Boys' State Delegate 3; Student Council 1, 2, 4 (Vice-President 4); Monitor 1, 2, 4.

DIANNE CAROL SIGEL
20 Wyoming Drive, Holden

"It is her nature to burst into song."

"Nicky" . . dancing . . singing . . swimming . . bowling . . sewing . . Secretary . . (What's the use of worrying?)

Honor Roll 3; Future Business Leaders of Amerca 3; Y-Teens 1; Gym Leader Corps 2, Echo Staff 4 (Typing Manager).

JANE ALICE SIMONATIS
Brooks Station Road, Princeton

"Woman is the artificer of her own happiness."

"Jungle" . . "jungle parties" . . (What's your problem?).

Alpha Angles 1; Future Teachers of America 4.

DWIGHT EDWARD SIMPSON, JR.
130 Parker Avenue, Holden

"It's folly to tell women the truth."

"Chip" . . records . . tennis . . swimming . . science . . art . . Dentistry . . ("Toujours").

Honor Roll 2, 3, French Club 1, 2, 3, 4, Alpha Angles 1; Speech Club 1; Biology Club 2; Science Seminar 2, 3, 4; Echo Staff 3, 4; Science Fair 3 (second place—Physics); U.S. Army Science Citation; U.S. Air Force Science Citation; Worcester County Science Fair 3; Monitor 3, Prom Committee 3, 4; Shawboat 3, 4.

JOHN CARVER SKILLINGS
690 Salisbury Street, Holden

"He was not merely a chip off the old block, but the old block itself."

"Skins" . . water skiing . . stamp collecting . . eating . . Medical School . . skating . . miniature Golf (Let's go, stupid!)

Honor Roll 1, 2, 3, 4; National Honor Society 3, 4; French Club 2, 3, 4 (Treasurer 4); Stamp and Coin Club 1, 2, 3, 4 (Vice-President 2, 3); Current Affairs Club 3, 4 (President 4); Slide Rule Club 3, 4; Latin Club 1, 2; Junior Classical League 1, 2; Varsity Club 3, 4; Dilettante Club 4; Baseball 1, 2, 3, 4; Ice Hockey 2, 3, 4; Pep Squad 1, 2; Science Fair 2, 3 (Honorable Mention 2); Monitor 3, 4; Yearbook Staff 4; Student Council 3.

BRUCE ROBERTSON SMITH
Prospect Street, Princeton

"Industrious wisdom often prevents what lazy folly thinks inevitable."

Skiing . . mountain climbing . . sports cars . . (Come off it!)

Honor Roll 1; Alpha Angles 1, Biology Club 2 (Treasurer), Spanish Club 3, 4; Hi Y 1, 2; Varsity Club 4; Winter Track 1; Football 1, 2, 4; Intramural Basketball 3, 4; Gym Leader Corps 3, 4; Junior Prom Committee 3; Yearbook 4; Homeroom Representative 1.

CORYDON MARSHALL SMITH
Malden Street, Holden

"I have spent my life laboriously doing nothing."

"Cory"

Spanish Club 1; Football 1; Intramurals 3.

DIANE LESLIE SMITH
Hilltop Drive, Sterling

"Kindness in ourselves is the honey that blunts the sting of unkindness in others."

Hoirdressing . . (I doubt it!)

Latin Club 1; French Club 2, 3, 4; Homemokers Club 1.

GARY ALAN SMITH
15 Hawthorne Road, Holden

"The deepest rivers flow with the least sound."

National Honor Society 3, 4; Honor Roll 1, 2, 3; French Club 2, 4; Slide Rule Club 3; Football 1, 2, 3, 4; Basketball 1, 2, 3, 4; Baseball 1, 2, 3, 4.

PAMELA SMITH
Boylston Avenue, Princeton

"Snow, beautiful snow! It can do no wrong."

"Pistache" . . Art School . . tennis . . skiing . . Mike . . (Oh nuts!)

Yearbook 4; Monitor 3; Library Club 1; French Club 1, 2, 3, 4; Future Teachers of America 4; Basketball Manager 1; Prom Committee 3.

ROBERT WILLIAM SMITH
Newell Road, Holden

"Men do less than they ought unless they do all they can."

SUSAN LYNN SMITH
Wyndhurst Drive, Holden

"Honor is the reward of virtue."

"Sue" . . bongos . . college . . trovel . . New Christy Minstrels . . (OH, fie!)

French National Honor Society 2, 3, 4; Honor Roll 1, 3; French Club 1, 2, 3.

THOMAS JERRY SMITH
Newell Road, Holden

"The reward of one duty done is the power to do another."

"Kitty Howk" . . Mickey Mouse . . Air Force . . cor rocing.

MARGARET RACHEL SOLAPERTO
Main Street, Rutland

"The best of healers is good cheer."

"Maggie" . . (I doubt it!)

French Club 1, 2, 3; Yearbook 4; Glee Club 4; Homemokers Club 4; Senior Ploy 4; Monitor 3, 4.

LINDA VEE SOTTACK
25 Fairchild Drive, Holden

"Style is the dress of thoughts."

Occupationol theropy . . horsebock riding . . poodles . . "Son of a gun!"

French Club 4; Prom Committee 3; Echo; Senior Play 4; Year Book 4.

NORMA JEAN STALEY
John Dee Road, Sterling

"Here is o moiden without pretense."

"N.J." . . Nursing . . swimming . . trovel . . "Well I'll be!"

Home Economics Club 2, 3, 4; Future Nurses' Club 4.

MARTHA OTIS PEPPER STENGAL
75 Highland Street, Holden

"The highest groces of music flow from the feelings of the heart."

"Mopsy" . . Casey . . French horn . . waterskiing.

Bond 1, 2, 3, 4.

SUSAN EVELYN STEVENS
Cloverdale Lane, Rutland

"They always found her the same—sweet in every way."

"Sue" . . Elementory school teacher . . oil painting . . "Oh help!"

Future Formers of America 2; Junior Prom Committee 3; French Club 4, Senior Play 4; Yearbook 4.

PAUL CURTIS STEVENSON
32 Forest Avenue, Clinton

"Genius is an intuitive instinct for lobor."

"Pooch" . . Trode School . . Ford pickup truck.

Footboll 1; Clinton High School 1, 2; Homeroom Representotive 1, 2; Bond 1, 2; Future Formers of Americo 1, 2.

ELIZABETH ANN STREETER
Pleasant View Avenue, Sterling

"The twinkle in her eye, the sparkle in her smile—o winning combination."

"Liz" . . "Oh come on!"

LINDA JOY STUART
Clinton Road, Sterling

"True merit often lies in being quiet."

Lynn . . American History Teocher . . writing . . (Proy for o brave heort).

Honor Roll 1, 3.

RICHARD JAMES STUART
Mellon Hollow Road, Sterling

"There are more men enobled by study thon by noture."

Dick . . Nucleor Engineering . . sports . . pop records

Spring Track 2; Winter Track 2, 3; Sponish Club 1, 2, 3, 4.

ANN MARIE ANTONIETTE SUCHOCKI
Inwood Road, Rutland

"To know her is an everlasting treat!"

Nurse . . sports . . piano . . (Oh! God)

French Club 1, 3; Gym Leader Corps 2, 3; Basketball 2.

LINDA JEAN SULLIVAN
428 Grove Street, Paxton

"A maiden known for her quiet ways

"Sully" . . Nurse . . horses . . sports . . reading . . bowling . . (I'm not Irish, I'm Swedish)

Latin Club 1; Future Nurse's Club 2, 3; Biology Club 2; Spanish Club 4; Honor Roll 2, 3

DAVID ALAN TABOR
Oakdale Road, Sterling Jct.

"Ideals are the worlds master."

"Dave" . . Army . . cars . . girls

ALAN LOCKWOOD TAYLOR
4 Lake View Avenue, Sterling Jct.

"Friendship is the only thing in the world about which men agree."

"Rubia" . . Psychologist . . Youth groups . . Carolyn . . (Watch it!!)

Spanish Club 1, 2, 3; Band 1, 2, 3, 4; Varsity Club 3, 4; Winter Track 2, 3; Spring Track 2, 3

NANCY MARIE THEIRRIEN
315 Malden Street, Holden

"No legacy is as rich as honesty."

"Nance" . . Secretary . . sewing . . swimming . . bowling . . (It's later than you think!)

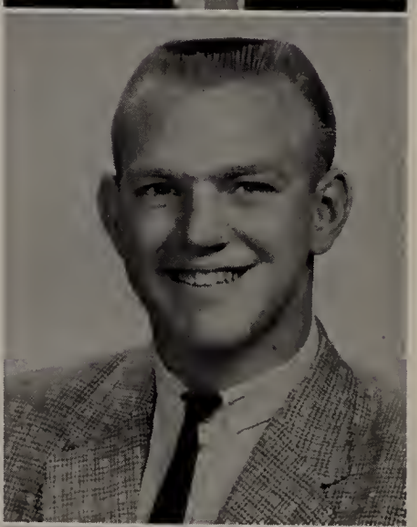

MICHAEL ARTHUR THOMAS
10 Clemence Ave., Sterling Jct.

"Don't take life seriously; you're never going to come out alive."

"Mike" . . girls . . cars . . cooking . . bowling . . (Hey, man there's a good looking chick.

Audio Visual Aids 1, 2

BONNIE CLARE THORELL
Mirick Road, Princeton

"Life is not life at all without delight."

"Bon" . . Teacher . . ice cream

French Club 1; Spanish Club 2; Class Cabinet 1, 2, 3; Prom Committee 3; Manitar 4; Honor Roll 3.

EARL THUNSTROM
409 Bullard Street, Holden

"We are as happy as we imagine."

Engineer . . cars . . girls

Football 1.

ULF LENNART TORNBLOM
121 Shrewsbury Street, Holden

"An archangel, slightly damaged."

"Lennie" . . engineer . . skiing . . skating . . hunting . . mechanics . . Andrea . . blue & black Chev . . (Don't look at me)

Football 1; Ice Hockey 1, 2, 3.

MARGARET DAVIS TRUESDELL
Manning Street, Holden

"Truth is truth to the end af reckoning."

Bookkeeper . . skating . . sliding . . swimming . . Valkswagens . . (Ask me if I care!)

Library Club 1, 2, 3; Latin Club 1; Spanish Club 2; Monitor 3; Senior Prom Committee; Future Homemakers of America 3, 4; Speech Club 4; Business Club 4.

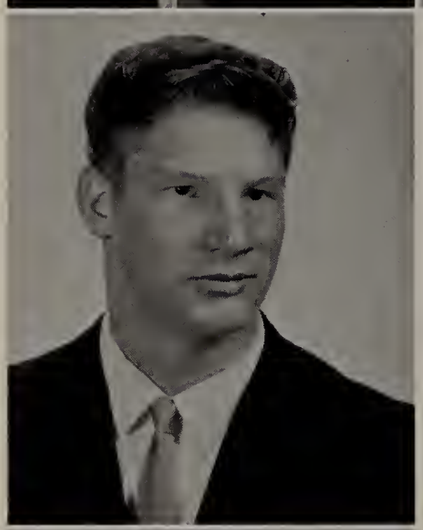

ARTHUR EDWARD TUCKER
Lake Dean, Oakham

"To knaw that which befare us lies in daily laughter is the prime wisdam."

"Art" . . trade school . . draftsman . . mator boats . . madels . . cars . . hunting . . fishing . . (Hey headsy)

ILONA ELIZABETH TUCKER
Campbell Street, Rutland

"What was I put in the world for, if not to talk?"

"Tuckie" . . C.P.A. . . bays . . (Gaad thinkin!)

Honar Rall 1, 2, 3, 4; National Hanar Saciety 3, 4; Seniar Cabinet; Band 1, 2; French Club 4; Future Business Leaders af America 4 (Secretary).

DAVID HARRINGTON TUTTLE
Maple Street, Sterling

"Happiness cansists af activity."

"Dave" . . pharmacist . . fishing . . galf . . baseball . . chemistry . . girls . . jazz . . (Bad news!)

Band 1, 2, 3, 4; Science Seminar 1; Science Fair 1, 3.

JEAN ELLEN VALENTINE
Wachusett Road, Rutland

"A blush is beautiful, but aften inconvenient."

"Jean" . . majar in mathematics . . harses . . skiing . . (Oh, really!)

Honor Rall 2, 3; French Club 2, 3, 4; Jazz Club 1; Yearbook 4; Ski Club 3, 4; Senior Play 4; Varsity Club 4; Science Fair 1, 2, 3, 4; Math Fair 3, 4 (Hanorable Mention 3).

JEAN VARNEY
Route 62, Princeton

"Sa laveable are the daring."

Girls' Trade . . nursing . . art . . David.

Future Homemakers af America 2, 4; Library Club 3; Glee Club 1.

ALAN TURNER VILIAN
Putnam Lane, Holden

"The world is good, the people are gaod, and we're all good fellaws tagether."

"Al" . . hunting . . fishing

Hi-Y 1, 2, 3, 4 (Secretary 4).

ANTHONY FRANCIS WALKER
Shady Lane, Sterling

"The impromptu reply is the tool of the witty mind."
Showboot 3; Football 3, 4; Spring Faotboll 2, 3.

"Tony" . . Rodio broadcasting . . guitor . . cors . . girls . . study? . . (Either thot or vonillo)

DONNA ANNE WARRINGTON
Highland Park Road, Rutland

"Good nature is the very oir of a good mind."
Nurses Club 3, 4; Homemokers Club 2, 4; Prom. Committee 3.
Donna, "Reolly", Nursing School, cooking, sewing.

LEONARD DAVID WEBSTER
8 Sherwood Hill Drive, Holden

"In life's smoll things be resolute ond greot to keep thy muscle troined."

Shoran High Schaal 1, 2; Vorsity Track 2; Honor Roll 3.

"Leonordo" . . "Sunomagum" . . Worcester Trade School . . Flot top . . Moine . . cars . . Hi-Y . . Weight lifting . . doncer?

JOHN ROLAND WERNHOLM
Tucker Road, Holden

"It's the eorly bird thot cotches the worm."

Sponish Club 2, 3; Honor Roll 1.

"Worm," Junior College or Air Force, hunting, fishing, soccer, music, footboll, boseboll.

BERNARD AUGUSTIN WESTERLING III
Quinapoxett Street, Jefferson

"Why should the devil hove oll the good times?"

Vorsity Club 3, 4; Current Affairs Club 3, 4; Sponish Club 3, 4; Prom Committee 3; Foatboll 1, 2, 3; ice Hockey 1, 2, 3, 4; (Co-Coptoin 4); National Honor Society 3, 4; Honor Roll 1, 2, 3; Central Moss. Representative to National Student Convention 3; Science Foir 3, 4; Home Room Rep. 1, Closs President 2, 3, 4; Student Councii 2, 3, 4.

"Bernie" . . "Sorry obout thot" . . college . . doctor . . spart . . motorbikes.

DAVID STEWART WHITE
Highland Ave., Holden

"Wit is proper ond commendoble when it enlightens the intellect by good sense."

Ski Club 3, 4; Biology Club 3, 4; French Club 3; Monitor 4; Science Foir 2; Vorsity Club 4; Spring Trock 2, 3, 4; Winter Track 3, 4.

"Do unto others and then cut out." College (Biology) Groduote work. Old cors . . Jug bond . . wosh tub bose . . girls . . folk music . . skiing.

MARSHA SUE WIGGINS
East Princeton Rd., East Princeton

"The cheerful live longer in years, and ofterwords in our regords."

Business Club 3, 4; Homemokers Club 1, 4; Prom Committee 1.
(What's new?) Typist or Secretory, Billy, sewing, rollerskoting, cooking.

JUDITH ANN WILLETT
Inwood Road, Rutland

"Greot is truth ond mighty obove all things."

Homemakers Club 3, 4; Echa Staff 4.

Judy, (You must be kidding), Business Club, I.B.M. Operator. Skating . . swimming . . records . . sewing . . typing . . skiing . . bowling.

DANIEL DUNCAN WILLIAMS
Glenwood Road, Rutland

"Oh, it's nice ta get up in the marning, but it's nicer ta lie in bed"

Dan" . . Juniar Callege . . Army . . hunting . . fishing . . paal . . cars . . girls . . (Heyl! That's nice stuff.)

JOANNE WILLIAMS
20 Hemlock Drive, Holden

"A gaad appearance is a silent recammendatian"

"Jady" . . Nursing . . Peace Carps . . tennis . . waterskiing . . swimming.

Latin Club 1, 2; Juniar Classical League 1, 2; Library 1, 2; French Club 3, 4; Future Nurses' Club 3, 4 Vice-president; Bialagy Club 3; Gym Leader Carps 2; Yearbaak 4; Senior play

LINDA JANE WILMAN
33 Surrey Lane, Holden

"She prafits best wha serves best."

Callege . . (Heavens!)

Band 1, 2; French Club 1, 2, 4; Chess Club 2; Current Affairs Club 3, 4; Seniar Play; Class Sang Committee 4.

BRUCE VERNON WILSON
2 Center Drive, Paxton

"Reward gaad service well."

"Willie" . . Business . . hiking.

BRIAN ARTHUR WINDWARD
Lake Washacun, Sterling

"Beat, drum, beat!"

Prafessianal musician . . ski jumping . . flying . . sailing . . (What did yau think af thase drums?)

Band 1, 2, 3, 4; Faatball 1.

LILLIAN MARY ANTOINETTE WISNER
16 Sawyer Lane, Holden

"The life only is truly free which rules and suffers by itself."

"Sisielle" . . Juniar Callege . . Peace Carps . . Eurape . . dancing . . piana . . guitar . . new cars . . traveling . . ("Quick! Think af samething!")

Phatagraphy Club 2, 3, 4, (treasurer 3); Future Business Leaders af America 3; Shawbaat 2.

LINDA JEAN WITKOWSKI
64 Holden Road, Paxton

"Be cheerful always"

"Lin" . . Hairdressing . . (Yeah, but I da!)

French Club 1, 2; Spanish Club 3, 4; Tri-Hi-Y 2, 3, 4; Manitar 3; Pram Committee 3, 4; Basketball 1, 2, 3; Seniar Cabinet.

GREGORY ROY WOHLANDER
70 Steele Street, Holden

"All I ask is a tall ship and a star ta steer by"

"Greg" . . College . . Naval Career . . water skiing . . girls . . (Well, what can I say, what can I da)?

Latin Club 1; Stamp and Cain Club 2; Hi-Y 1; Science Seminar 1.

MARILYN ANN WOODBURY
Harris Street, Holden

"A deep, genuine heartfelt sincerity is the trait of true and noble womanhood."

Swimming . . bowling . . boys . . practical nurse . . cooking . . horseback riding . . (Well I mean, gee—)

Future Nurses' Club 3, 4.

ROBERT GARY WRIGHT
211 Chapel Street, Holden

"Let the day bring what it will."

"Bob" . . baseball . . college . . skiing . . teacher . . basketball . . swimming

Homeroom Representative 2; Basketball 1, 2, 3; Baseball 1, 2.

SUSAN MARIE WRIGHT
15 Pleasant Street, Paxton

"Sugar is sweet and so is she."

"Sue" . . dancing . . sports . . teaching.

Homeroom Representative 3; Basketball 2; Future Nurses' Club 2, 3, 4 (Historian 4); Field Hockey Manager 4; Tri-Hi-Y 3, 4 (Secretary 4).

FRANCIS JOHN WRIN
Greenland Road, Sterling

"A man may work at any time if he will but set himself doggedly to it."

"Frank" . . radios . . W.I.T.I. . . girls . . electronic technician . . (Is that right?)

Marlboro High School 1, 2.

ALFRED CLIFFORD WYMAN
Route 12, Sterling

"Tolerance is the only true test of civilization."

Cars . . swimming . . service . . girls . . raising dogs . . (Superl)

DONALD GORDON WYMAN JR.
699 Pleasant Street, Paxton

"Nothing can make a man truly great but being truly good."

"Wyme" . . Fords . . girls . . 1956 . . auto mechanic . . engines.

Stamp and Coin Club 2.

SUSAN ELIZABETH YARRINGTON
633 Pleasant Street, Paxton

"I am wealthy in my friends."

"Sue" . . madeling . . swimming . . dental hygienist . . dancing . . (Are you serious?)

Honor Roll 2; National Honor Society 3, 4; Yearbook 4; Showboat 3, 4; Office 4; Spanish Club 2, 3, 4; Science Fair 3; Tri-Hi-Y 2, 3, 4; National Thespian Society 4; Future Nurses' Club 2, 3, 4.

KAREN ZORN
Fitch Pond Road, Sterling

"Full of pep and fancy free."

Hairdresser . . boys . . swimming . . New York . . Navy . . Clinton . . sailing . . (I doubt it.)

Echo 4; Chorus 1; Tri-Hi-Y 3, 4; Pep Squad 1; Future Homemakers of America 1, 3, 4.

ELEANOR PATRICIA GILLETTE
37 Phillips Road, Holden

"Nathing endures but persanal qualities."

"Ellie" . . swimming . . sports . . singing.

Jenks High, Powtucket R. I., 9; Glee Club 9; Art Club 9; Cheerleading 9; Valley Ball 9; Basketball 9. Avalon High, Avalon, Californio, 9; Caroleers 9; Hamemoking Club 9; Chess Club 9; Droma Club 9. Tolmon High, Pawtucket, R. I., 10, 11; Art Club 10; Glee Club 10, 11; Camera Club 10; Basketball 10; Swim Teom 10; Treasurer 10. Bracktan High, Bracktan, Mass., 11; Art Club 11.

CARSON JAMES SLEEPER
Coulter Road, Holden

"Come what may, he's the some gaad spart everyday."

Warcester Trade Schaal . . cors . . baseball . . paol . . (I'm last.)

Clintan High Schaol 1, 2, 3; Juniar Pram Cammittee; Foatball 1.

Grant that I may rest in peace and quietness during the coming night so that afterward I may go forth to my appointed labors. When at length my days are ended and my work is finished on this earth, grant that I may depart it in peace and the sure hope of that kingdom where there is day without night, light without darkness, and life without the shadow of death forever.

Eddie Calhane, 1961

IN MEMORIAM

"Legacies"

Unto my friends I give my thoughts,
Unto my God my soul,
Unto my foe I leave my love —
These are of life the whole.

Ethelyn Wetherald

IMPRESSIONS OF WACHUSETT

Our four years at Wachusett have provided us not only with an education, but also with a wide variety of experiences, many happy memories, and some rather irreverent escapades. Feeling that our memorable occasions deserve immortalization, we hereby dedicate these pages to the students and faculty of Wachusett, especially to the students of the Class of 1965, who have given us so many "Impressions of Wachusett."

It wouldn't be Wachusett if

. . . there weren't any cheers after someone dropped a bottle in the cafeteria.
. . . it weren't for Alan Taylor's puns.
. . . there weren't rubber burns all over 123.
. . . at least one sports team didn't win the conference championship.
. . . everyone pronounced Barry Lein's and Judy Ciullo's names right.
. . . Mr. White didn't say, "I'm sorry to interrupt," and then repeat it.
. . . we got knives with our dinners.
. . . Mrs. Brown were in her office when you had to skip a class.
. . . it weren't for the drips in the corridor . . . caught by the ham cans put there by the custodial staff.
. . . the wind didn't whistle through the windows of 127.
. . . the girls in Mr. Foley's classes didn't wear ties on Fridays.
. . . the football team ever kicked a field goal.
. . . it weren't for Miss Christo's calendar.
. . . the heating system worked.
. . . it weren't for our geranium greenhouse.
. . . the ferry didn't come in regularly in Room 4.
. . . it weren't for all the charity drives.
. . . it weren't for the "Pig Farm."
. . . it weren't for Bernie's P. F. Flyer.
. . . in the spring a dozen young to middle-aged male teachers didn't replace a dozen middle-aged to young female teachers.

Do you remember

. . . when the cafeteria served pineapple pork pizza?
. . . John Keith's pass at the Algonquin game?
. . . when we got a big bang out of the bomb scare
. . . the barrel on the flagpole?
. . . the pig in the courtyard?
. . . our horrible freshman reception-dance?
. . . running around the football field in gym?
. . . when someone threw a pail of water on Harry Pearson?
. . . the apples that were for eating, not for throwing?
. . . When Mr. Houmere chased Jean Gresham out of the closet?
. . . the drumstick that Dave White pulled on Mr. Brackeen?
. . . that horrible November 22nd?
. . . Debbie Hinckley's after-the-play party?
. . . when Steve Drawbridge, John Skillings, Brad Brodeur and several cohorts brought Andy Fay's car into French class?
. . . Karl Sandstrom's aroogah horn?
. . . when the Auburn goalposts got mysteriously painted green?
. . . when the faculty and administration found out that they weren't as popular as President Johnson?
. . . those Mickey Mouse milk pump stickers?
. . . when Kent Bath fell through a chair at play rehearsal?
. . . as much as Mr. Williams?
. . . when Mr. Spakauskas taught the metric system backwards?
. . . when the seminar students scaled the office walls?
. . . when Jeanne walked into the boys' room?
. . . Mr. Kane's missle-toe?
. . . trying to act so good when the school was evaluated?
. . . the mass migrations from the grandstands after football games?
. . . Mr. Ljungberg's beautiful blushes?
. . . Betty Lundquist and her Honda?
. . . when Kent Bath pitched tent in Mrs. Hayman's English class?

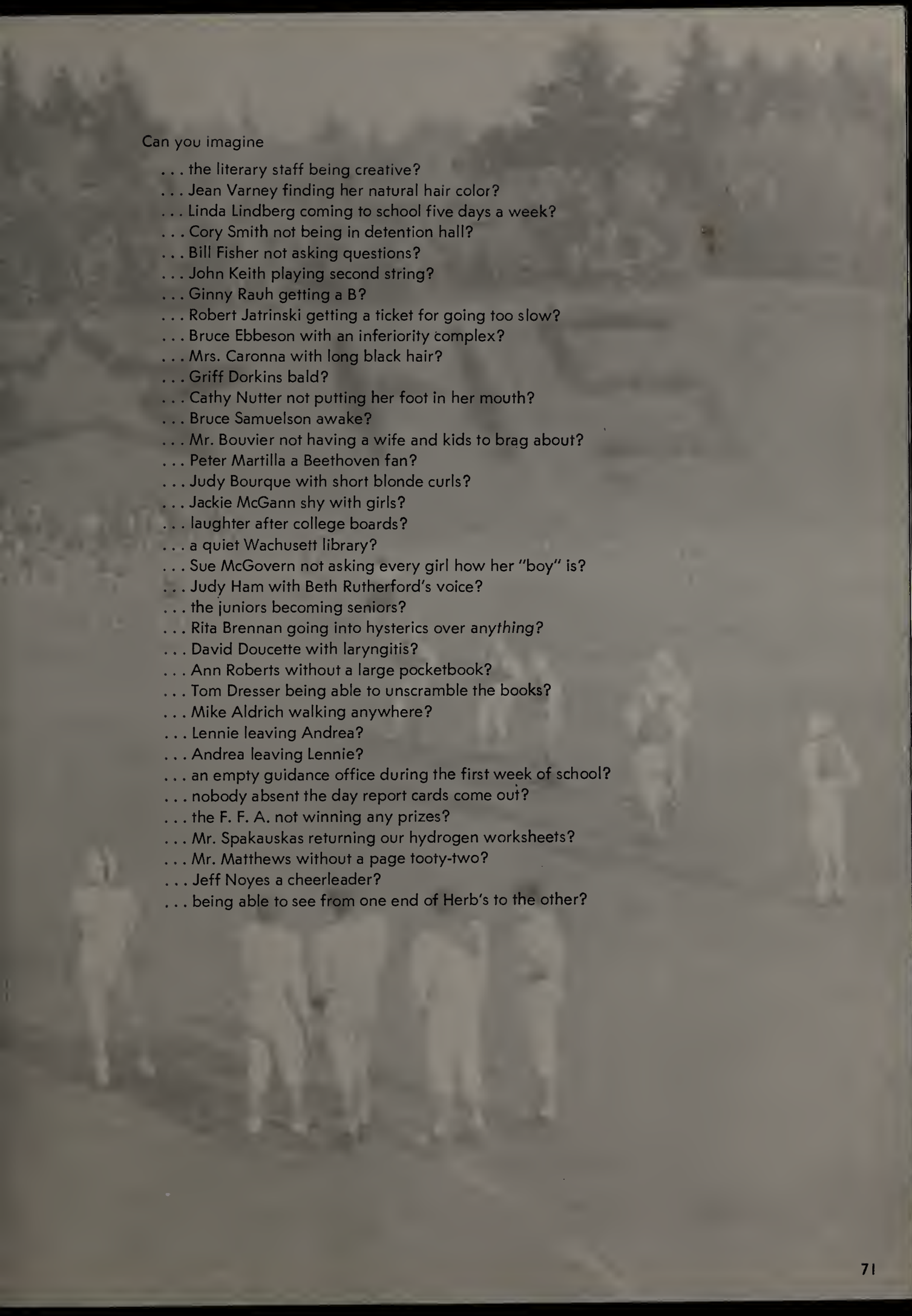

Can you imagine

. . . the literary staff being creative?
. . . Jean Varney finding her natural hair color?
. . . Linda Lindberg coming to school five days a week?
. . . Cory Smith not being in detention hall?
. . . Bill Fisher not asking questions?
. . . John Keith playing second string?
. . . Ginny Rauh getting a B?
. . . Robert Jatrinski getting a ticket for going too slow?
. . . Bruce Ebbeson with an inferiority complex?
. . . Mrs. Caronna with long black hair?
. . . Griff Dorkins bald?
. . . Cathy Nutter not putting her foot in her mouth?
. . . Bruce Samuelson awake?
. . . Mr. Bouvier not having a wife and kids to brag about?
. . . Peter Martilla a Beethoven fan?
. . . Judy Bourque with short blonde curls?
. . . Jackie McGann shy with girls?
. . . laughter after college boards?
. . . a quiet Wachusett library?
. . . Sue McGovern not asking every girl how her "boy" is?
. . . Judy Ham with Beth Rutherford's voice?
. . . the juniors becoming seniors?
. . . Rita Brennan going into hysterics over any*thing*?
. . . David Doucette with laryngitis?
. . . Ann Roberts without a large pocketbook?
. . . Tom Dresser being able to unscramble the books?
. . . Mike Aldrich walking anywhere?
. . . Lennie leaving Andrea?
. . . Andrea leaving Lennie?
. . . an empty guidance office during the first week of school?
. . . nobody absent the day report cards come out?
. . . the F. F. A. not winning any prizes?
. . . Mr. Spakauskas returning our hydrogen worksheets?
. . . Mr. Matthews without a page tooty-two?
. . . Jeff Noyes a cheerleader?
. . . being able to see from one end of Herb's to the other?

THE WILL

Joanne "Flash" Drexler leaves in a cloud of negatives.
Stu Burrows out of Wachusett.
Bob "Crash" Krikorian leaves Shakespeare's quote "Cursed be he who moves these bones" to Willie "What, broken again?" Ware.
Karen Bodwell leaves, much remembered by Mr. Stratton's smashed mailbox.
Tom Sawyer leaves with Huck Finn.
Noel Rettig leaves in reverse, hud, hud, hud.
Fred Perrone leaves his nose to Dave "Sniff" Smith.
Jack leaves his Legacy.
Brian Windward leaves with his drums for Liverpool.
Andy Fay leaves a cork from a hydrogen generator still stuck in the ceiling of 104 to any budding scientist who can pry it out.
Eric Carter leaves his swinging gait to Gayle Cain.
Marcella Kneeland leaves her poise to the freshman class, which is in dire need of it.
Robert "Charmer" Buthen leaves a trail of broken hearts.
Jane Hunt, Wendy Cutcliffe, and Jean DePerrio, regulars on the absent report leave, much to the relief of the office, which is running out of blue slips.
Paul Blavackas leaves his muscles to Larry "Spongy" Spongberg.
John Skillings leaves 10 skillings to the class of 1966's treasury, and two other skillings to carry on his work.
Eileen Day leaves for the night life.
Brad Brodeur leaves the Boy Scouts for the Girl Scouts.
Albert Atchue blows out of here.
Bob Leander leaves his Miss Clairol to Marilee Bottcher.
Kent "That's where the nuts come from" Bath leaves his elephant call to Donna Zwiep.
David "Y. A." Tuttle leaves his football to Billy Ream.
Sandra "Prudence" Folschild leaves a fallen angel cake to the Home Ec department in the hopes they can raise it.
The physics students leave six grams of schtuffff to the physics department.
Mark "Dizzy" Davis leaves in a tailspin.
Jimmy Pratt leaves a year's subscription to *Playboy* to Kendall Marsh.
Douglas Balderelli leaves his name on the Detention Hall of Fame list.
John "Small" Frey leaves thumbing for bigger and better things.
Jeanne DeVilliers leaves with a jolly good casual smile.
Charlie Holz leaves several hundred records to anyone who wants to pay for them.
David "Santa Claus" Congdon leaves on his Christmas rounds, eggnog in hand.
Darlene "I'm going steady again" Friberg leaves, having exhausted the supply of boys at WRHS.
Diane Lamotte leaves . . . does she or doesn't she?
Judy "I can't speak up" Ellner leaves her soft voice to Olivia Maxwell, who sure can.
Carolyn Powers leaves with a good clean record, mainly because she hasn't been here long enough to mar it.
Lucinda Fant leaves her black wig to Eileen Arnold, who hasn't hit that color . . . yet.
Griff Dorkins leaves his hair to Carol Williams, who can't quite seem to style hers.
Charlie Morris leaves his science project to John Mills of the science seminar. Charlie is cross-breeding hens so that they lay odds.
David Taber leaves his height to George Fitch so that he can grow up.
Joanne Fowler, whose empty purse is always the same because there's never any change in it, leaves her hard times to the English department.
Someone leaves twenty feet of rubber on the bus-loading platform to a puzzled administration.
The Class of 1965 leaves with many happy memories.

THE PROPHECY

Everyone please fasten your seatbelts. Departure time is set for 8:00, and we will be taking off in just a few minutes on a round the world tour to see what the members of the Class of 1965 are doing now that they have had a chance to enrich the world with their intelligence and creativity.

One of the pilots on this flight is Thomas Smith. The other is Jean Gresham, so let me repeat: Be sure to fasten your seatbelts securely! Stewardesses are Joyce Bruinsma, Claudia Clark, Linda Kennedy, and Sandra MacGregor. Donald Clark is in the back of the plane taking care of the parachutes, so you have nothing to worry about. Just sit back and relax.

As we take off from that great metropolis, New York City, look below at the vast panorama. Over there is the Empire State Building, and that little figure scaling its side is Brian Fowler, world-renowned geologist and amateur mountain climber, searching for new specimens. Off to the side is the Statue of Liberty, with Bill Fisher dashing anxiously around it, trying to save our country from the onslaughts of socialism. If you'll look over to the right where Wall Street, the business center of our nation is located, you'll see some eminently successful Wachusett alumni. That skyscraper houses the main offices of Lumpy's Pancake Houses, quite a flourishing chain owned by Robert Hallen. Around the block is where Janet Beebe has her offices. She's the producer of several soap-operas, and she has Magda Johnson and Jane Rennicks working as secretaries for her. Janet always did have a flair for the dramatic. Of course, our class hasn't neglected the arts: Jane Sherwin's starring on Broadway tonight, and over at the Metropolitan Museum of Art, they're having an exhibition of work by Martha Handy, Pam Smith, Linda Lehto, and Diane Laukkanen.

Now we're approaching Atlantic City where Ann Prouty is being crowned Miss America. Of course, Atlantic City is also famous for its beaches. Kay Robertson is the lifeguard at that large one down to your left, and that little figure about a half-mile offshore is Jody Shields, deliberately drowning.

Within a few minutes we'll be flying over Washington, D.C. If you look closely, you'll be able to see the Supreme Court Building where John Keith is Chief Justice—the first time he's ever been on the bench. One of his secretaries is another member of the Class of 1965, Linda Johnson. Tom Dresser, head of one of the most influential newspaper chains in the country has his office in Washington too, and he's lucky enough to have Brad Rockwell, the famous political cartoonist, on his staff.

Next on our flight plan is Florida, where we'll be able to see a few more of our friends. As we fly over Daytona Beach, try to get a close look at the raceway where Alan Darrah and Ken Segur are two of the top drivers. Looks like those lessons learned on Route 68 really paid off. Down in Palm Beach maybe you'll be able to get a glimpse of Linda Fairchild before we head for Mexico.

Now we're flying over Acapulco, world famous resort area. It's quite a plush place, as you can see, and—look! Isn't that Jim Barys, Brad Brodeur, and Pete DuBrule on that beach down there? I wouldn't be surprised—they always did know how to enjoy life. In a few minutes, we'll be flying over South America, and maybe we'll get to see Lillian Wisner and Jody Williams working with the Peace Corps. And, of course, no trip would be complete without a visit to Brazil where all the nuts in the senior play come from.

We're now crossing the Atlantic Ocean, with our next destination—Africa. Do you see that rowboat down there? That's Jackie McGann in it, with his fish net and coffee can: even the greatest oceanographers have to start somewhere. Wait! It looks like someone is in the water, swimming alongside. Who could it be? He looks familiar, but I can't see him clearly enough. Perhaps he'll catch up to us by the time we arrive in Africa.

As you can see, we're now flying over the Republic of South Africa, and it's every bit as beautiful as Jeanne described it. When we go over Capetown, we'll probably be able to see her and send her our greetings.

Now we're entering the heart of Africa. Below us, if you can see them through the jungle foliage, you'll find Ron Friberg, Carl Mager, and John Schnier on safari. That little figure trailing behind them is Stephen Miller. It isn't often that you find a taxidermist *that* desperate for business.

As we fly over the Congo, you can see Betty Lundquist riding her Honda through the jungle, ministering to the natives. Somebody should remind her of that song about a lobster dying in a boiling pot. Next stop on our African tour will be Egypt, where Steve Drawbridge, world-famous archaeologist, is working on the Sphinx. Wonder how he manages his skating these days?

As you can see, we're now approaching Europe. The first country we visit will be Spain, and I'd like to point out the famous bullfighting center of Barcelona. In fact, Alan Lambert is in the ring right now, throwing the bull as usual.

Now we'll detour over to Greece where the Olympics are in progress. Russ Pettis, Dave White, Elmer Ream and Earle Rugg have copped quite a few track medals for us, and Betty Sargent and Pat Shea are doing pretty well in the swimming events. Our basketball and field hockey teams are doing well too, thanks to several members of our class.

Now we're headed to Austria, and within a short while we'll be flying over Vienna, where some of the foremost psychiatrists in the world have their offices. In fact, Kent Bath and Brian Clark are practicing there now. When they run out of patients, they can always analyze each other, which should be quite a challenge.

As we fly over Switzerland, see if you can spot Skip Brandes' chalet. Once you find it, you'll be sure to find other Class of '65 members skiing there. Yes, there's Skip, and on the way down the slope are Brad Davis, Nancy Enman, Al Genest, Bob Packard, and Kathy O'Brien. There's one other person there, but I can't quite tell who it is—only the skiis are sticking out of the snowbank.

Next stop will be Paris, fashion capital of the world. You'll see Caroline Albert designing for a famous fashion house, which counts among its models Nancy Riley, Ann Rubenstein, and Susan Yarrington. With models like those, don't you envy photographers Eddie Blake and Lance Roettger? Paris is also the home of famous hairdressers such as Monica Johnson, Juanita Fanning, Linda Witkowski, and Sue Gagnon. Next we'll fly to Finland where Joelle Maki is in good company using her favorite phrase, "dumb Swede." From here we'll head for Russia.

Down to your left is Moscow, home of communists, borscht and vodka. Straight ahead is the American Embassy where our Ambassador Noel Rettig is handling diplomatic relations for us. Looks like we've finally found someone who understands the Russian mind. Over there is the Bolshoi Ballet, and our own Audrey Pearson is dancing there tonight. There are some boys staggering out of that local vodka saloon, but I don't recognize them. Wait—one is waving, but—no, I can't tell who he is. That's too bad. From Moscow we'll be heading for the Mid-East, and a visit with some more members of the class of '65.

We're now flying over Saudi Arabia, site of some of the richest oil deposits in the world. Below us is the headquarters of Humble Oil, which has David Doucette as its head. I won't comment on *that!* Earl Thunstrom is in charge of field operations, and those boys manning the pumps are Al Perry, Jack LaPrade, Charlie Harvey, Nat Lindquist, and Larry LaChance. Not far from here is where Fred Perrone has his harem. Three of the charter members are Sandy Folschild, Carolyn Abdella, and Peggy Hughes. Lucky Perrone!

Now we're headed to Siberia, via Asia. No, don't panic—we're not going to stay, we're just going to see a few more friends. We're flying over India and—look! Here comes Mr. Bhalla on his flying carpet. Everybody wave! He makes it look so easy. Wait! Here comes someone else on a flying carpet, but he's driving so fast I can't recognize him. I wonder who it could be?

At last we're flying over the white snows of Siberia. In that group of people down there I can see Judy Willett, Bruce Hale, Shirley Merchant, and Robert Guillote, and they don't seem to be minding the cold at all. Guess those winters in Rutland were good preparation. Over to your right

you can see those invincible fur trappers Lennie Tornblom and Daniel Williams, and not far behind them is Jeff Noyes, looking for stamps. Let's hope he doesn't get lost! Of course, no visit to Russia would be complete without a trip to the salt mines, where we'll be able to see Tom Murphy. That's what he gets for asking so many questions.

As we leave the snowy cold of Siberia, we'll be heading for the South Pacific. Do you see those tropical islands ahead of us? That's where Norm Pope, Richard Kemp, and John Wernholm spend their days taking it easy. And those two figures in that dugout offshore are those intrepid fishermen Paul Majewski and Steve Pelletier.

Now that we're getting nearer to the U.S.A. we can see a few more signs of civilization. Below us is the USS Dreamboat which counts among its crew members Greg Wohlander, Pete Perkins, Larry Nelson, George Drawbridge, and Richard Granger. In a few minutes, we'll be flying over Hawaii, and we can wave to Sharon Mezger on her surfboard as we go by.

Well, now we're approaching the West Coast of the United States. The first city we fly over will be Los Angeles, and we'll be able to see Jacqui Pratt there. It looks like she finally found the perfect atmosphere for her smog experiments. Then we'll be heading for Las Vegas where we can see Charlie Morris and Lee Mellor working at breaking the bank. They haven't succeeded yet, but they've been so diligent, I'm sure they'll make it sooner or later.

Now we're headed for the world-famous Mayo Clinic, where we'll be able to see quite a few of our classmates. Among the doctors there are Bernie Westerling and Wayne Greenslit, and nurses include Janet Amons, Nancy Burtt, Sue Daniels and Janice Dwelley. The technical staff has Linda Oliver, Wendy Morrison, and Linda Sottak on it, and medical secretaries include Nancy Kennedy, Sue McGovern, and Pat Morrison. Those Wachusett biology classes must have really paid off.

We're now flying over Columbus, Ohio. If you look closely, maybe you'll be able to see Bruce Ebbeson, a successful snuff salesman. He always was pretty good at sticking his business in other people's noses. Our next destination is Pittsburgh, where we'll be able to see Robert Dillow and Brian Hirst who are partners in an undertaking firm. Their motto? "See Hirst first for the worst hearse." Also working in Pittsburgh is John Adams, who is now a statistician. His latest famous statement is "A room full of married people is totally empty because there isn't a single person in it." Marvelous what modern math can do for you, isn't it?

Finally, we'll take a slight detour over Wachusett, where Laurie Duvarney, Pam Johnson, Barbara Sheckleton, Carolyn Hedquist, and Deborah Lantiegne are on the faculty. Jim Pratt and Bob Leander are the heads of the cafeteria staff, so maybe that explains why the cafeteria's empty. Karen Holland and Janet Martin are school nurses, and Kathy Jones is the school doctor, so it's a lot easier for students to skip classes these days. My, my, this younger generation has it so easy.

Please fasten your seatbelts. We are now approaching Kennedy International so please prepare for a landing. Wait! What's that??!!! oh no, the front of the plane is on fire, and we're heading for Long Island Sound! Prepare for a crash everyone! Oh, well, we must be philosophical about this; after all, the only sure things in life are death and taxes. Look, out the window! It's someone drifting by in a parachute! I recognize him, at last! It's . . .

MOON RIVER

THE QUEEN AND HER COURT

Carolyn Hedquist, Linda Muir, Ann Prouty
Diane LaMotte, Ann Rubenstein

CHARLEY'S AUNT

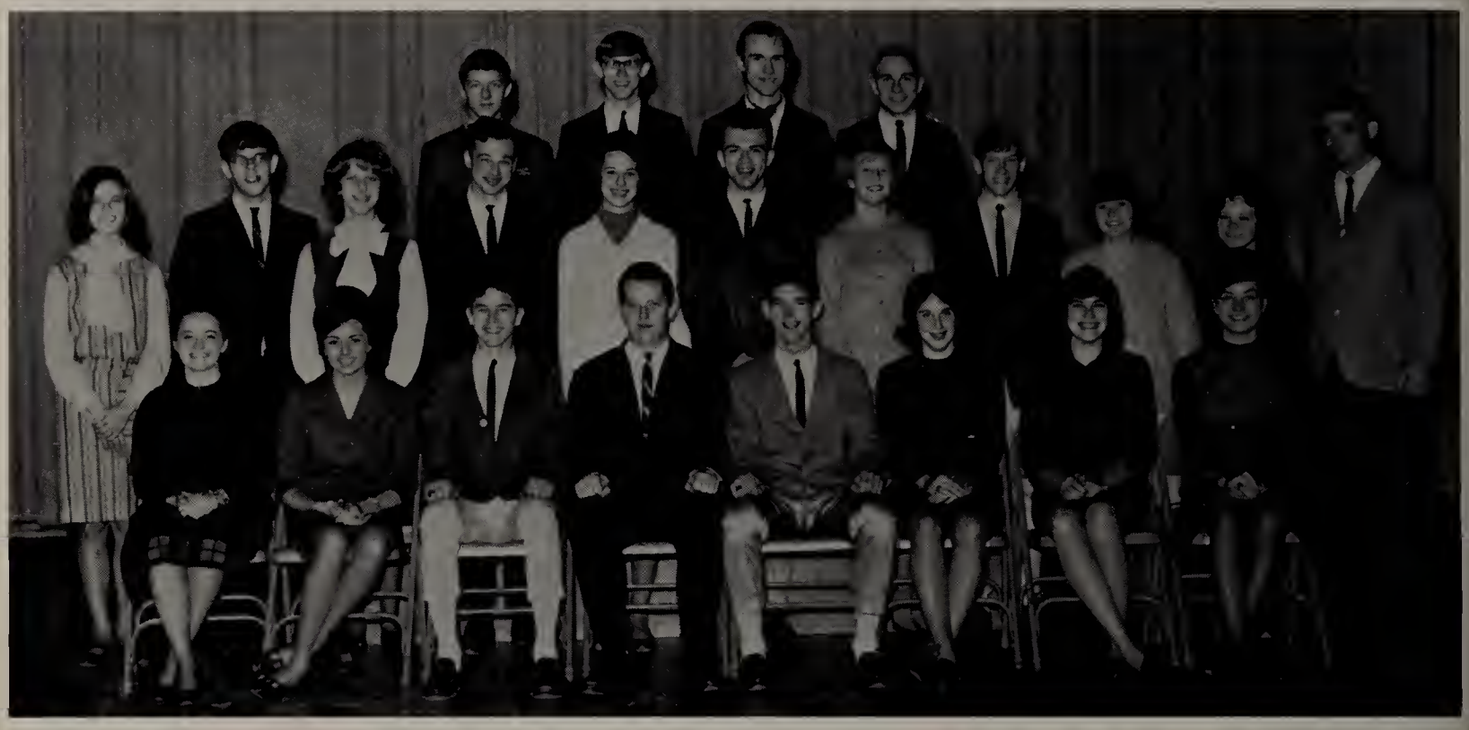

SENIOR PLAY CAST

FIRST ROW SEATED: J. Bourque, J. De Villier, J. Barys, K. Bath, K. Sandstrom, J. Ham, S. Yarrington, M. Kneeland SECOND ROW: G. Gildutis, W. Fisher, S. Daniels, J. Lewis, J. Drexler, H. Pearson, C. Powers, J. Pratt, J. Dwelly, J. Amons THIRD ROW: B. Rochwell, R. Rhodenizer, N. Rettig, G. Noyes

MR. HAYMEN

MR. BOWES

COSTUME AND MAKE-UP COMMITTEE

FIRST ROW SEATED: K. Zorn, E. Day, J. Haskins, K. Bodwell, C. Hedquist, J. Barthelmes, S. Wright, J. Fanning, J. Sherwin SECOND ROW: K. Robertson, D. Bucklar, B. Campbell, B. Thorell, L. Duguette, J. Nartowt. L. Davis, K. Kramer, J. Williams, A. Jones, L. Lindquist THIRD ROW: L. Kennedy, B. Olson, W. Cutcliffe, B. Gibson, E. Gillette, E. Streeter, D. Varrington, M. Lanciani, M. Johnson, S. Gagnon

PRODUCTION AND STAGE CREW

FIRST ROW SEATED: N. Love, K. Zorn, S. Lyra, N. Enman, L. Lehto, A. Rengo, F. Farinelli, I. Tucker, J. Cournoyer, C. Hedquist SECOND ROW: J. Hunt, L. Lambert, J. Sherwin, M. Johnson, J. Howard, P. Hutton, P. Hughes, A. Suchocki, S. Jansson, B. Sheckleton, D. Hinkley, L. Muir, E. Gillette, P. Boudreau, A. Sargent, M. O'Brien, P. Evans, D. LaMotte, Miss Baxter THIRD ROW: L. Duvarney, J. Valentine, D. Kimball, N. Staley, K. Holland, J. Ellner, L. Oliver, K. Jones, J. Beebe, P. Shea, E. Marsh, S. Bechan, A. Jacobs, J. Willet, J. Bruinsma, J. McGann FOURTH ROW: G. Johnson, A. Erickson, P. Johnson, D. Lantiegne, M. Solaperto, R. Haney

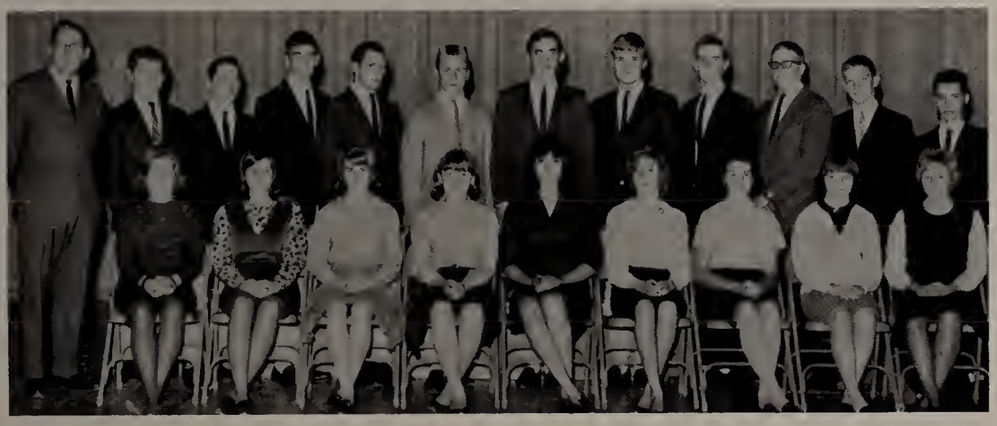

SCENERY COMMITTEE

FIRST ROW SEATED: L. Lehto, J. Kingdon, L. Bergdahl, J. McGann, J. Varvey, L. Sottak, S. Stevens, P. Smith, C. Hedquist SECOND ROW: Mr. Bowes, B. Smith, J. Hyson, C. Schmohl, E. Thunstrom, D. Hillhouse, R. Leander, H. Brandes, S. Gray, R. Buthen, J. Carbone

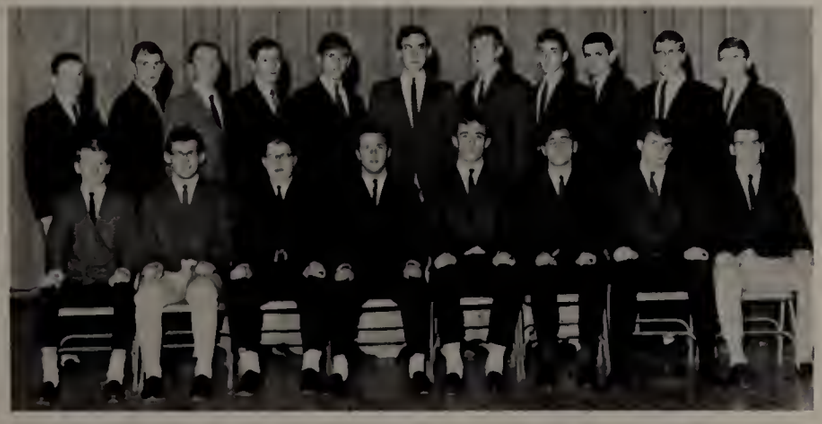

PRODUCTION AND STAGE CREW

FIRST ROW SEATED: L. Clouthier, D. Simpson, K. Segur, G. Burbank, B. Samuelson, L. Roettger, E. Rugg, W. Jones SECOND ROW: T. Murphy, L. Tornblom, T. Dresser, B. Brodeur, R. Kemp, D. Hillhouse, P. Lindgren, C. Schmohl, B. Fowler, A. Perry, B. Lein

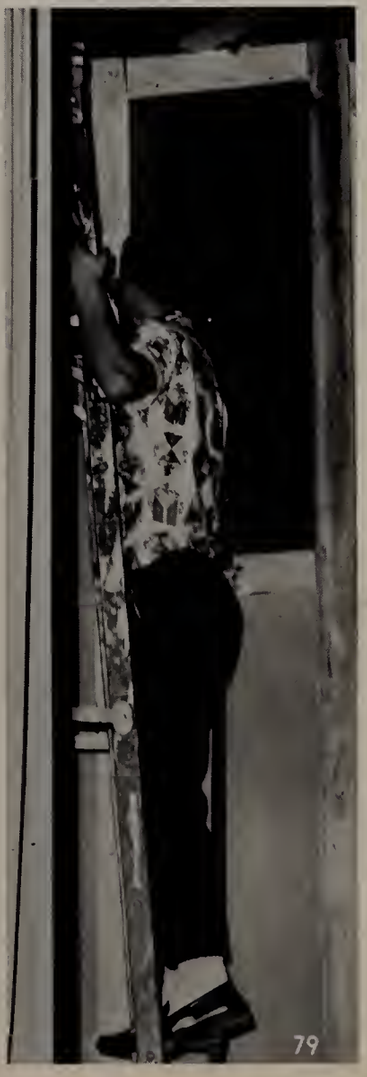

OUR CLASS RECORD

MY FAIR LADY
Diana Bucklar

Cutest Girl

THE HEADLINERS
John Keith — Joyce Cournoyer

Best All-Around

TAKE YOUR SHOES OFF
Linda Lambert

Neatest

YOU'RE LOOKING GOOD
Mark Davis

Cutest Boy

HARD DAYS NIGHT
Jean Gresham

Most Scholarly

A BIT OF LIVERPOOL

SOME BLUE EYED SOUL

SMILIN' THROUGH

Griff Dorkins

Nicest Hair

Ann Prouty

Nicest Smile

Pete Martilla

Nicest Eyes

PEOPLE — *Chip Pettis*

Friendliest

LAND OF GIANTS

Bruce Manring

Tallest

BITS & PIECES

JoAnn Brunell

Shortest

WALK DON'T RUN —

Corey Smith

Class Loafer

WHAT MAKES SAMMY RUN?

Bruce Samuelson

Most Athletic Boy

HELLO DOLLY TO GOODBYE CHARLIE

Nancy Lee Riley & Jackie McGann

THE PINK PANTHER

Richie Benson

Class Blusher

THIS IS LOVE

Andrea & Lennie

Cutest Couple

SURFER GIRL —

Joanie Varlowt

Most Athletic Girl

HOW GLAD I AM —

Andy Fay

Class Optimist

AFRICA CALLING

Elmer Ream

Class Tartan

THE IMPRESSIONS KEEP ON PUSHING

Sue McGovern

Sweetest Dimples

THE BITTER END

Tom Sawyer

Class Pessimist

I STARTED OUT AS A CHILD

Judy Bourque

Most Sophisticated

SOFTLY AS I LEAVE YOU

Beth Rutherford

Quietest

SHOUT —

Maureen O'Brien

Noisiest

THE PEOPLE'S CHOICE

Liz Marsh & Bernie Westerling

Most Popular

WELCOME TO THE PONDEROSA

Earl Rugg

Most Courteous

RUNNING OUT OF FOOLS

Jeff Raymond

Most Mischievous

MAD —

Kent Bath

Class Wit

MR. PRESIDENT

Betty Lundquist

Most Ambitious

NEEDLES & PINS

Marcella Kneeland

Best Homemaker

OLD RIVERS

Larry Favreau

Best Future Farmer

RAG DOLLS

Ann Rubenstein and Steve Drawbridge

Best Dressed

FOR SWINGING LIVERS ONLY

Linda Lindberg

Best Personality

ROUSTABOUT

Ginny Rauh

Most Versatile

I LEFT MY HEART IN SAN FRANCISCO

Ronny Friberg

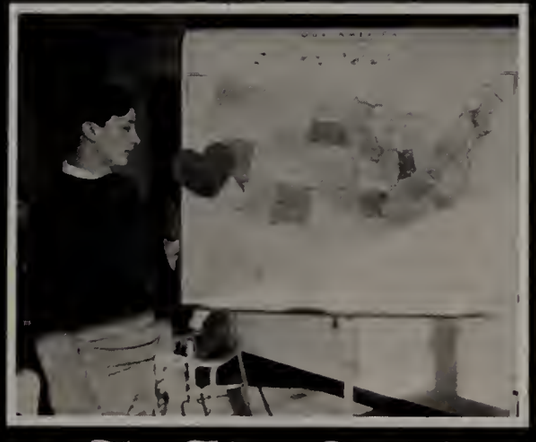

Most Absent Minded

YEARBOOK STAFF

CO-EDITORS
B. Hirst, K. Jones

PHOTOGRAPHY
J. Drexler, E. Blake, C. Hoglund

SECRETARIES
J. Barthelmes, C. Nutter, B. Beckwith

WHO'S WHO
A. Prouty, N. Pope

ART STAFF

SEATED:
P. Smith
D. Laukkenan
D. Doucette
B. Smith
L. Lehto

STANDING:
S. Stevens
P. Hughes
C. Rosenquist
Mr. Bowes

SPORTS

Rugg, L. Heath, N. Burtt, Skillings

ORGANIZATIONS

Cournoyer, S. Wright, W. Jones

LITERARY STAFF

SEATED: P. Boudreau, J. Beebe, K. Price, B. Lundquist, B. Sargent, B. Sheckleton, M. Johnson STANDING: W. Fisher, B. Calkins, S. Matis, V. Rauh, J. Maki, K. Robertson, N. Rettig, B. Fowler, K. Bath, Mrs. Davis

BUSINESS STAFF

SEATED: P. Porter, M. Handy, M. Johnson, S. Bechan, A. Currier, J. Cournoyer, A. Pearson STANDING: J. McGann, L. Nieuwenhoff, J. Valentine, J. Nartowt, R. Bullard, G. Hamlin, J. Barys, A. Jacobs, W. Cutcliff, P. Evans, A. Jones, M. Solaperto

DATA COMMITTEE

SEATED: C. Gustafson, M. Maher, J. Gresham, J. Ciullo, J. Williams, I. Mardin, A. Jones STANDING: J. Locke, S. Folschild, J. DeVilliers, S. Yarrington, K. Holland, A. Rubenstein, K. Bodwell, D. MacKenzie, S. Gray

ORGANIZATIONS

NATIONAL HONOR SOCIETY

FIRST ROW SEATED: J. Barys, B. Calkins, S. Gray, K. Bath, J. Keith, J. Skillings, G. Smith, N. Pope, B. Hirst SECOND ROW: Mrs. Creamer, I. Tucker, V. Rauh, P. Boudreau, L. Duvarney, B. Lundquist, T. Dresser, B. Sheckleton, C. Nutter, J. Pratt, J. DePerrio, Mrs. Hamilton THIRD ROW: J. Cournoyer, K. Price, A. Roberts, J. Gresham, A. Prouty, K. Jones, S. Yarrington, J. Drexler, S. Bechan, J. Bourque

FRENCH NATIONAL HONOR SOCIETY

FIRST ROW SEATED: Mrs. Ives, C. Nutter, R. Peabody, K. Jones, K. Bath, E. Johnson, G. Wheeler, Mrs. Bernier SECOND ROW: C. Marsh, L. Sottak, C. Lee, L. Carlson, M. Mattson, M. Richardson, J. Sandstrom, N. Pope, J. Gresham, L. Duvarney, K. Price, J. Bourque, V. Rauh

SPANISH HONOR SOCIETY

FIRST ROW SEATED: Mrs. Biller, B. Calkins, M. Savage, B. Lundquist, L. Carlson, K. Robertson, J. DePerrio SECOND ROW: E. Asplund, J. Barys, A. Lambert, J. Nartowt, T. Dresser, B. Lein, A. Rengo

GOVERNMENT

SENIOR CLASS CABINET

FIRST ROW: J. Dwelly, J. McGann, T. Dresser, J. Cournoyer, B. Westerling, D. Bucklar, J. Shields, S. Drawbridge, J. Barys SECOND ROW: I. Tucker, L. Witkowski, P. Boudreau, P. Stevenson, S. Gray, E. Rugg, J. Pratt, J. Legacy, M. Maher, L. Bergdahl, J. Ham

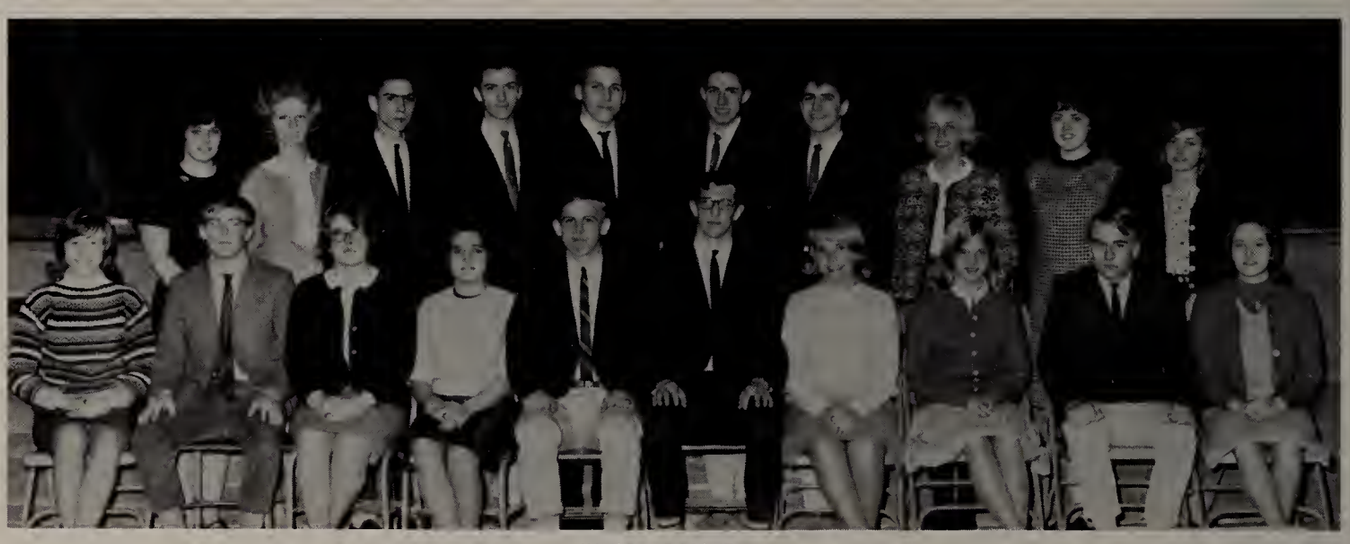

JUNIOR CABINET

SEATED: D. Pandiscio, B. Bjorkland, S. Farrell, R. Trum, D. Hedland, T. Heinhold, D. Ericson, K. Swenson, G. Smith, D. Fitton STANDING: J. Wagnor, M. Westerling, S. Warren, C. Borowski, W. Ream, S. Johnson, A. Johnson, J. Decker, G. Andrews, C. Henning

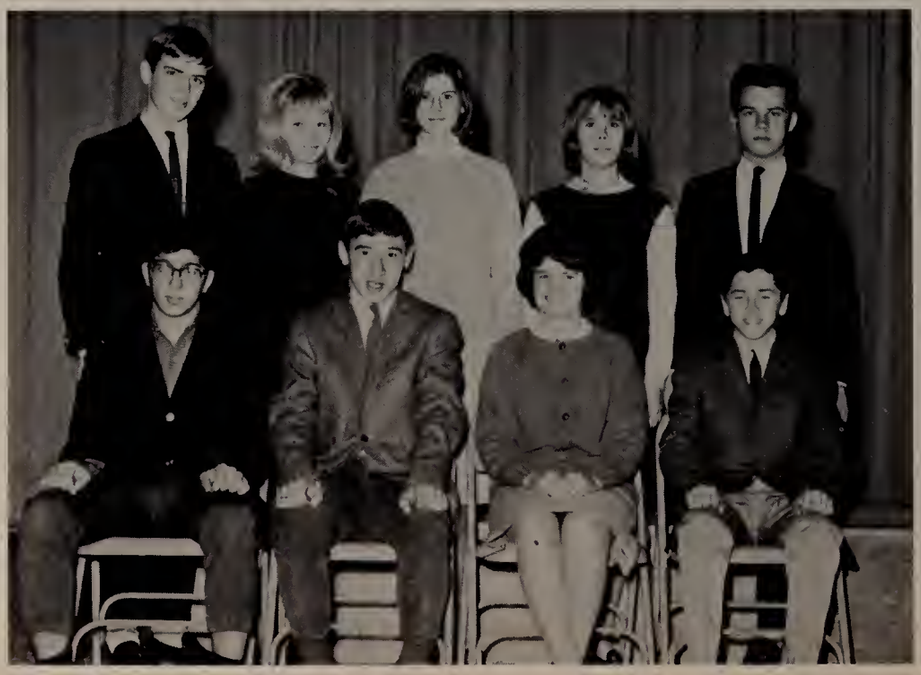

SOPHOMORE OFFICERS

SEATED: S. Najemy, N. Seifert, N. Howatt, D. Rice STANDING: J. Harlow, C. Nelson, J. Campbell, D. Johnson, W. Mullen

STUDENT

FRESHMAN CABINET

FIRST ROW SEATED: D. Bell, R. Aldrich, D. Hildreth, P. Salmi, J. Skillings, L. Bratko SECOND ROW: G. Warren, S. Jones, C. Swenson, S. Hakala, M. Zwiep, S. Duquette, L. Prouty

STUDENT COUNCIL

SEATED: J. Campbell, K. Swenson, J. Barys, J. Shields, C. Nelson SECOND ROW: S. Najemy, S. Hall, D. Johnson, S. Farrell, S. Drawbridge THIRD ROW: G. Smith, E. Lundquist, D. Bell, A. Faneuf, J. Harlow FOURTH ROW: B. Bjorklund, B. Westerling, J. Heinold, J. McGann, B. Bouchard

MUSIC

GLEE CLUB

SEATED: R. Mase, D. Bracy, P. Evans, C. Gustafson, M. Handy, J. Sherwin, J. Bourque, J. Haskins, P. Hughes, B. Olson, M. Solaperto, D. Lantiegne, K. Balderson, J. May SECOND ROW: D. Smith, J. Patterson, J. Aakis, D. Hildreth, M. Seifert, K. Bigelow, C. Smith, G. Wheeler, M. Mattson, A. Arnold, J. Fowler, P. Shea, K. Price, S. Ostergard, K. Peterson, S. Ludden, J. Ballard, S. Price, B. Newell, W. Fisher, D. Metcalf, S. Newell, Mr. Barre THIRD ROW: J. Perry, C. Dodge, M. Patterson, K. Wyman, P. Copp, D. Gaw, P. French, M. Zweip, J. Brennan, P. Shea, J. Langenheim, S. Prescott, S. Stengel, K. Waters, C. Daigle, G. Harris, R. Ellis, B. Hendrickson, B. Morey, J. Noyes FOURTH ROW: J. Pratt, S. Kerr, K. Sandstrom, G. Wohlander, P. Linton, H. Pearson, J. Rowell

B

SEATED: D. Lehtinen, C. Harris, R. Johnson, K. McCarthy, E. Ballad, C. Marsh, G. Wheeler, M. Stengel, D. Zweip, C. Perry, N. Patterson, P. Carlson SECOND ROW: J. Rowell, P. Sandstrom, R. Staley, J. Zook, A. Felker, A. Listan, W. Chrystoff, D. Lonnergan, B. Lein, W. Cutcliffe, D. DerHagapian, D. Morey, C. Hammer, A. Taylor, J. May, D. Tuttle,

GIRLS' CHORAL GROUP

SEATED: C. Gustafson, J. J. Sherwin, M. Seifert, J. Bourque, P. Evans, K. Price, Mr. Barre STANDING: C. Dodge, G. Wheeler, K. Bigelow, S. Ludden, M. Mattson, J. Brennan, J. Langenheim, M. Stengel, C. Daigle, C. Harris

MAJORETTES

K. Zender, K. Rugg, N. Keyman, D. Pandiscio, D. Mason, D. Gaw

D

K. Bath, R. Hodgekinson, C. Sandstrom, Mr. Barre THIRD ROW: T. Dresser, T. Runk, R. Harris, J. Samson, B. Gill, J. Flagg, B. Windward, B. Stone, G. Davis, J. Hughes, S. McLean, R. Briggs, E. Savage, G. Spinney, K. Allen, G. Dresser, J. Mills

PHOTOGRAPHY CLUB

SEATED: W. Cutcliff, E. Blake STANDING: R. Twine, C. Schmohl

GIRLS' GYM LEADER CORPS

SEATED: D. Dowd, S. Powers, M. Cheney, C. Murdock, M. Muir, B. Temple, M. McMasters, P. Smith SECOND ROW: O. Stevens, J. Purtle, D. Granger, K. Waters, M. Henry, A. Suchocki, R. Trum, D. Warren THIRD ROW: P. Ahearn, D. LaMotte, P. Matthews, S. Morrill, S. Price, S. Stone, K. Price, E. Reiner

CHESS CLUB

SEATED: C. Shepardson, B. Lein, T. Dresser, B. Davidson, P. Ollila, P. Sullivan, Mr. Matthews STANDING: A. Felker, G. Hyson, R. Abbott, C. Clark, J. Burrows, R. Davidson, W. Halcott

BOYS' GYM LEADER CORPS

FIRST ROW: B. Smith, C. Janowski, E. Ream, E. Rugg, Mr. Swanson SECOND ROW: J. Dickman, J. Shields, S. May

VARSITY CLUB

SEATED: Mrs. Moulton, N. Keyman, N. Burtt, S. Lyra, E. Rugg, C. Schmohl, L. Heath, J. Nartowt, J. Valentine, J. Cournoyer SECOND ROW: Mr. Swanson, D. White, C. McColl, M. Kingdon, G. Mason, R. Ball, B. Samuelson, G. Smith, C. Lane, S. Lindberg, J. Skillings, Mr. Warren, Mr. Morin THIRD ROW: S. Lindberg, R. Pettis, A. Perrone, T. Cooney, S. Johnson, P. Swenson, E. Ream, J. Pratt, G. Smith, M. Nowicki, S. Warren

FUTURE TEACHERS OF AMERICA

SEATED: J. Nartowt, K. O'Brien, L. Heath, J. Beebe, J. Drexler, B. Sargent, M. Savage, W. Cutcliff SECOND ROW: G. Muzzy, P. Evans, L. Olsen, S. Bechan, J. Simonatis, A. Jacobs, J. DeVilliers, B. Gibson, C. Hedquist, Mr. Davis THIRD ROW: P. Smith, G. Gildutis, D. Kimball, L. Duvarney, S. Merchant, S. Janson

FUTURE FARMERS

SEATED: C. Christianson, R. Palmer, R. Albert, J. Stevens, S. Warren, R. Jenkins, L. Favreau, P. Stevenson, C. Albrecht SECOND ROW: Mr. Pothier, L. Sherrick, H. Despres, T. Ford, R. Peterson, C. Heimall, K. Wood-

FUTURE NURSES' CLUB

SEATED: A. Pearson, S. Lyra, S. Wright, N. Kennedy, K. Holland, J. Williams, A. Jones, J. Dwelly SECOND ROW: A. Erickson, V. Golas, L. Sullivan, G. Johnson, S. Yarrington, G. Hamlin, A. Jacobs, D. Forsberg, S. Daniels, D. Friberg, N. Staley THIRD ROW: J. Fanning, D. Warrington, N. Burtt, P. Hutton, M. Maher, J. Martin, A. Sargent

OF AMERICA

ury, P. Murray, T. Ruchala, Mr. Varren, Mr. Stowell THIRD OW: G. Liimatainen, M. Ahearn, . Miller, W. Day, B. Rexford, . Brandt, C. Elgh, H. Paige, . Warren, G. Favreau

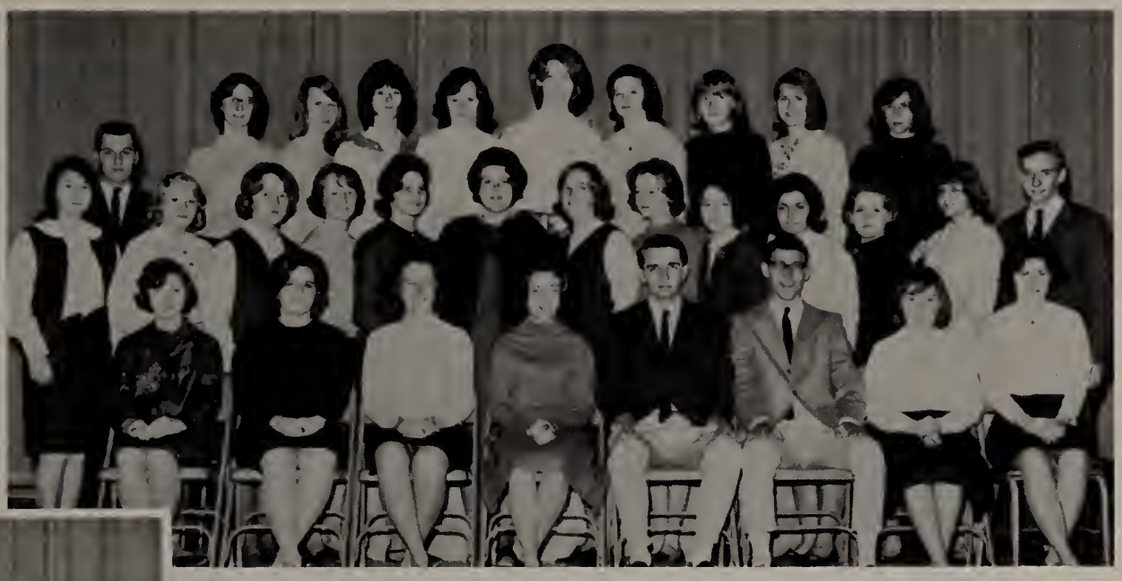

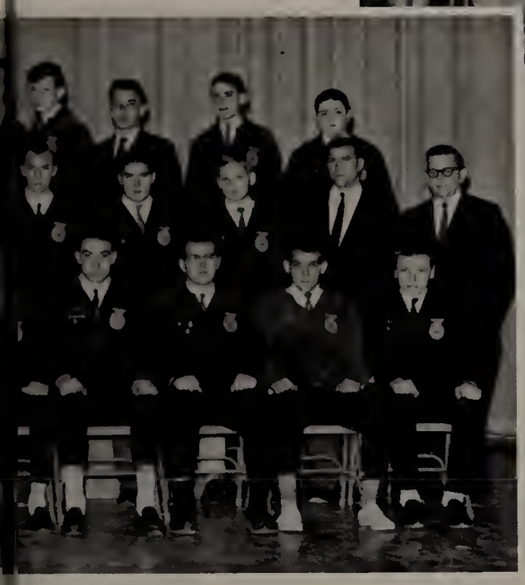

BUSINESS CLUB

SEATED: A. Pearson, I. Tucker, J. Dubrule, S. Lindberg, W. Magaw, K. Balderson, N. Therrian SECOND ROW: D. Siegel, P. Porter, D. Laukannen, M. Truesdell, J. Webbir, L. Johnson, M. Wiggens, N. Hannah, M. Lanciani, E. Asplund, S. Jansson, S. Lindberg THIRD ROW: D. Luikey, N. Patterson, D. MacKenzie, C. Arnberg, I. Mardin, N. Bryngelson, K. Kesselring, J. McGann, B. Andrews, L. Nieuwenhoff

HOMEMAKERS' CLUB

SEATED: Mrs. Makepeace, K. Kramer, G. Johnson, S. MacGregor, L. Kennedy, A. Jacobs, J. Aubin, M. Wiggins, N. Enman, Mrs. Gaw SECOND ROW: S Gagnon, M. Lanciani, M. Johnson, M. Johnson, A. Currier, L. Muir, D. Warrington, A. Sargent, M. Truesdell, J. Howard, N. Hannah, P. Porter THIRD ROW: J. Haskins, M. Solaperto, B. Olson, J. Willet, N. Staley, L. Oliver, D. Forsberg, C. Hickey, J. Lund, R. Hassan, N. Patterson. R. Haney

CURRENT AFFAIRS' CLUB

SEATED: L. Wilman, B. Sheckleton, J. Pratt, J. Skillings, B. Anderson, M. Henry 2ND ROW: S. Najemy, R. Armentrout, J. Barys, J. McGann, N. Pope

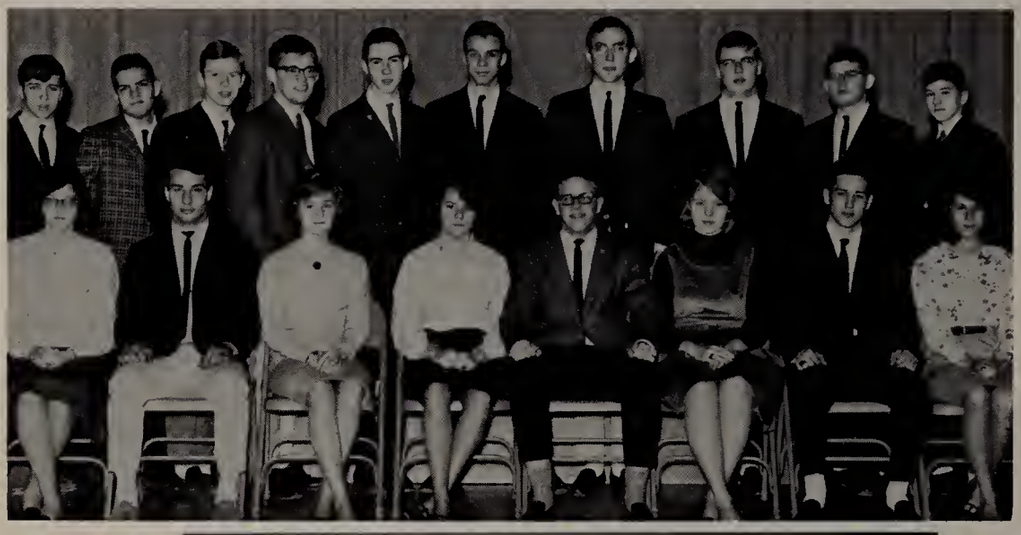

SLIDE RULE CLUB

SEATED: K. Jones, A. Perrone, M. Maher, P. Boudreau, S. Gray, P. Evans, C. Janowski, J. Ciullo STANDING: D. Doucette, C. Holz, R. Hallen, D. Simpson, B. Calkins, J. Mills, D. Hillhouse, A. Perry, B. Lein, A. Liston

BIOLOGY CLUB

FRONT ROW: B. Granquist, J. Ballad, A. Stengel BACK ROW: K. Hart, R. Peabody

SCIENCE SEMINAR
FRONT ROW: D. Simpson, B. Fowler, W. Fisher
BACK ROW: A. Roberts, C. Nutter, J. Pratt

DILETTANTE CLUB
SEATED: J. Cournoyer, J. Pratt, S. Smith, C. Nutter, P. Smith, v. Rauh BACK ROW: L. Carlson, J. Nartowt, K. Jones, J. Gresham, R. Brennan, W. Cutcliffe, J. Bourque

LATIN CLUB

SEATED: Mrs. Bernier, J. Kingdon, C. Sjostedt, S. Bechan, P. Evans, K. Peterson, C. Nutter STANDING: Mr. Foley, J. Gresham, G. Muzzy, R. Brennan, B. Hirst, S. Gray, K. Jones, K. Price, M. Maher, Mrs. Pitt

SPANISH CLUB

SEATED: N. Burtt, K. Robertson, L. Witkowski, A. Lambert, B. Lundquist, M. Rayla, L. Lindquist, S. Lyra, J. DePerrio SECOND ROW: Mrs. Caronna, J. Sherwin, L. Sullivan, A. Jacobs, S. Yarrington, L. Oliver, J. Nartowt, M. Savage, A. Jones, A. Rengo, Mrs. Biller THIRD ROW: B. Lein, L. Pitcher, B. Calkins, R. Leander, J. Raymond, T. Dresser, J. Barys, A. Taylor, J. Shields, B. Smith

FRENCH

SEATED: Mrs. Ives, J. Cournoyer, C. Gustafson, C. Lee, C. Nutter, W. Ream, N. Howatt, I. Tucker, J. Amons, Mrs. Horgan SECOND ROW: Mrs. Bird, S. Stevens, L. Lehto, V. Rauh, P. Hutton, D. Smith, L. Duvarney, H. Johnson, D. Friberg, B. Sheckleton, L. Bergdhal, J. Martin, P. Boudreau, L. Wilman, J.

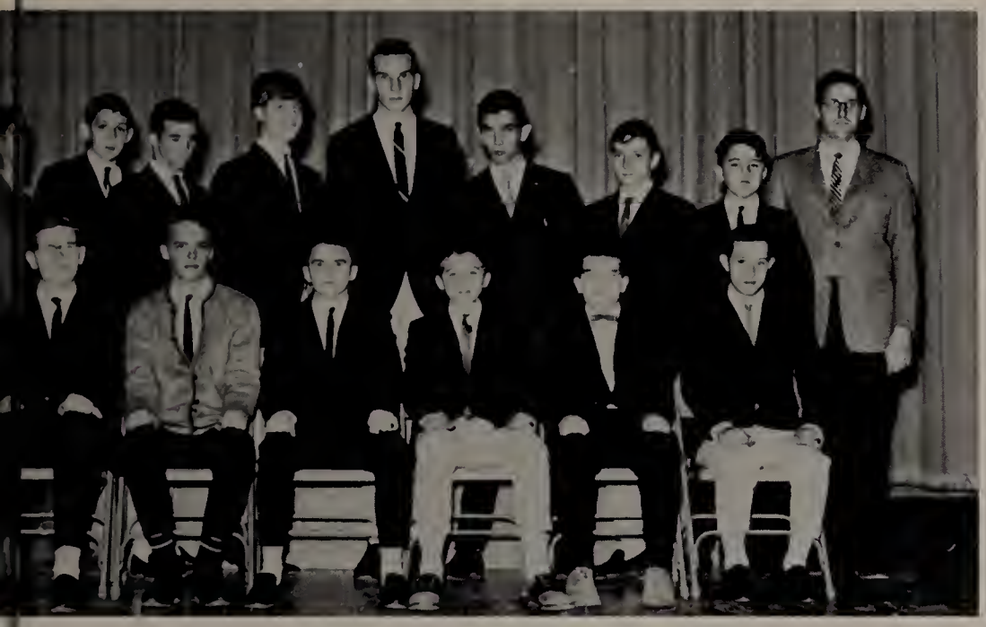

STAMP AND COIN CLUB

SEATED: C. Morris, K. Marsh, A. Williams, B. Colt, M. Rayla, L. Spongberg, B. Jatrinski STANDING: D. Pepin, F. Leesha, R. Harrington, S. Hutnak, L. Mellor, B. Manring, J. Paquette, G. Drawbridge, J. Dickman, Mr. Morey

CLUB

Bourque, Mr. Remillard THIRD ROW: W. Fisher, B. Brodeur, J. Valentine, K. Price, S. Bechan, S. Smith, S. Daniels, J. Drexler, G. Hamlin, K. Jones, L. Carlson, J. Gresham, A. Roberts, L. Sottak, B. Gibson, D. Simpson FOURTH ROW: N. Pope, G. Smith, D. Hillhouse, J. Skillings, K. Bath

GERMAN CLUB

SEATED: J. Lewis, M. Kneeland, F. Farinelli, W. Jones STANDING: Mrs. Kuziniec, D. Fay, M. Pierce, B. Newell, J. Nisi, Mrs. Tieg

NATIONAL THESPIAN CLUB

FIRST ROW SEATED: K. Hadley, S. Yarrington, D. Rice, K. Holland, J. Dwelly, J. Bourque SECOND ROW: J. Noyes, K. Bath, L. Duquette, L. Oliver, K. Sandstrom, J. Bares, Mr. Haymen

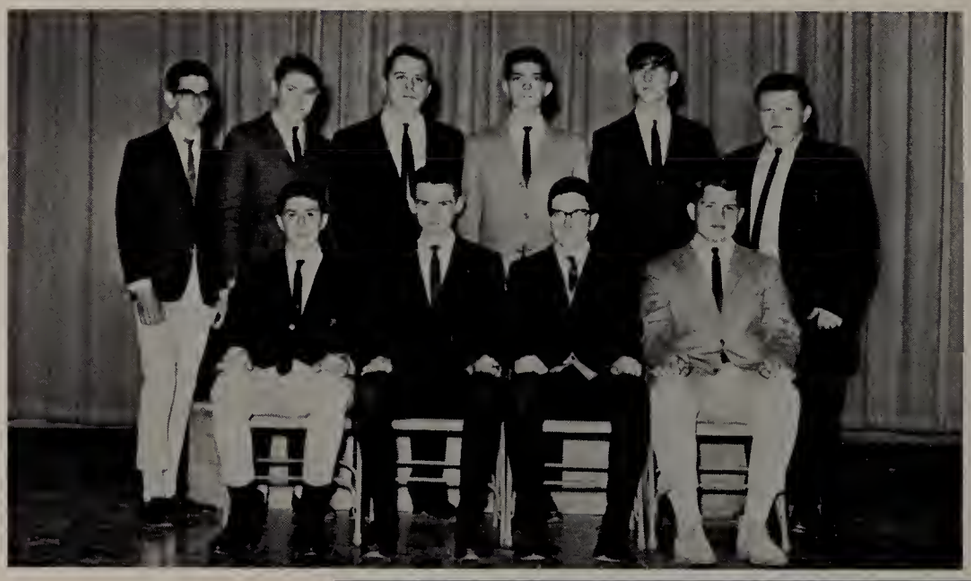

RADIO CLUB

SEATED: D. Henrickson, A. Blanchard, K. Stolz, P. Ballotte
STANDING: R. Miller, R. Lathrope, Mr. Bianch, D. Blake, H. Williams, R. Hughes

SPEECH CLUB

SEATED: J. Drexler, W. Mcgan, J. Pratt, A. Rubenstein, G. Hamlin
STANDING Mr. Hayman, J. Parquette, S. Dimick, A. Jones, B. Ebbeson, M. Truesdell, P. Medlinskas

ECHO

SEATED: S. Matis, R. Rhodenizer, E. Johnson, L. Olson, J. Pratt, J. Dwelly, J. Bourque, P. Boudreau, C. Arnberg FIRST STANDING: N. Alty, D. Rice, B. Bonzak, L. Sottack, K. Nelson, P. Evans, G. Johnson, C. Powers, N. Bryngelson, J. Beebe, J. DeVilliers, P. Twine, D. Barber, D. Sigel, K. Zorn, J. DePerrio SECOND ROW: R. Ball, S. Hughes, L. Fant, B. Fant, G. Gildutis, J. Freeman, Sandy Olson, E. Day, P. Lanciani, S. Merchant, J. Martin, C. Gustafson, J. Johnson, L. Smith, D. Dowd THIRD ROW: L. Roettger, W. Fisher, B. Fowler, D. Simpson, R. Twine, L. Vaughn

LIBRARY

SEATED: Mrs. Wadleigh, L. Hooten, C. Dodge, S. Daniels, S. Merchant, M. Kneeland, S. Ericson, L. Breitkreitz FIRST STANDING: Mrs. Taussig, S. Blum, D. Johnson, C. Daigle, J. Langenheim, S. Renfors, D. Jones, C. Highland, K. Williams SECOND STANDING: D. Rice, A. Zakarian, K. Webster, N. Hawkins

VARSITY CHEERLEADERS

CLOCKWISE FROM TOP: L. Marsh, P. Hutton, D. Erickson, J. Lyra, A. Prouty, V. Rauh, K. Farley, K. Robertson

J.V. CHEERLEADERS

KNEELING: J. Farrell, D. Johnson STANDING: G. Morris, J. Debrule, C. Swenson, L. Prouty, C. Nelson, T. Hyland

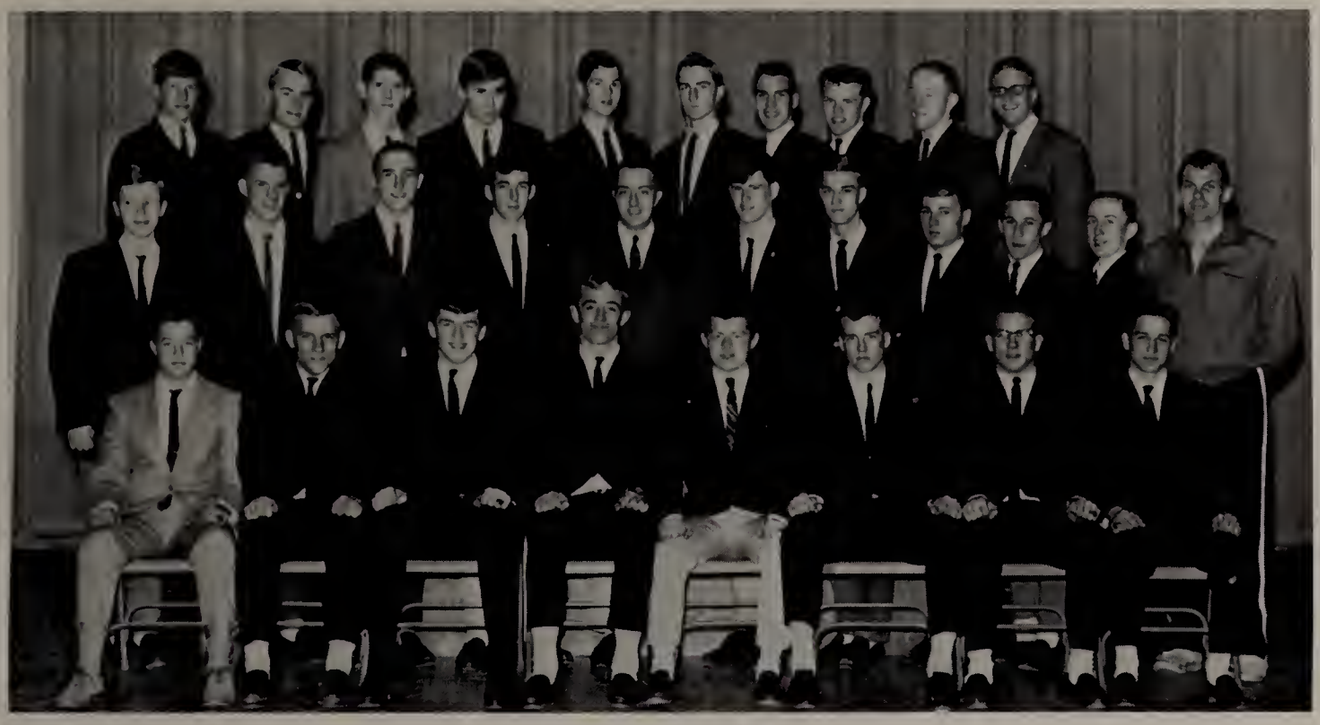

BOYS' INTRAMURALS

SEATED: B. Hirst, E. Ream, E. Rugg, B. Samuelson, B. Smith, J. Keith, D. Kopp, C. Janowski 1ST ROW STANDING: R. Hallen, C. Lane, G. Mason, C. Schmohl, J. Skillings, G. Smith, C. McColl, T. Cooney, J. Shields, S. Matis, Mr. Swanson 2ND ROW STANDING: J. Gaskin, G. Smith, C. Sandstrom, M. Kingdon, W. Ridley, H. Brandes, W. Jones, R. Stuart, R. White, S. Gray

ATHLETICS

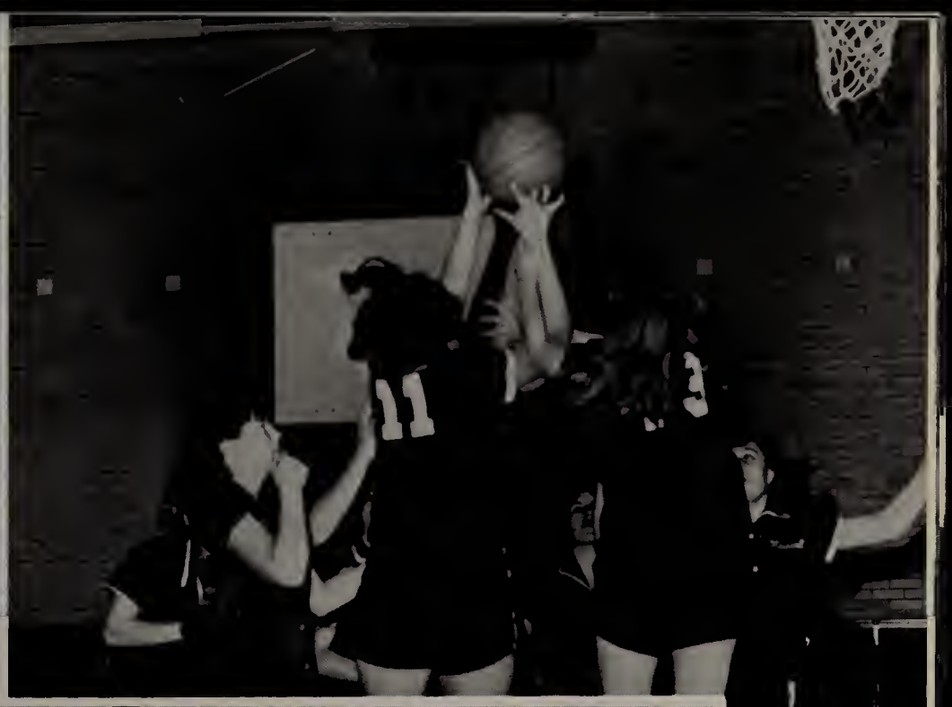

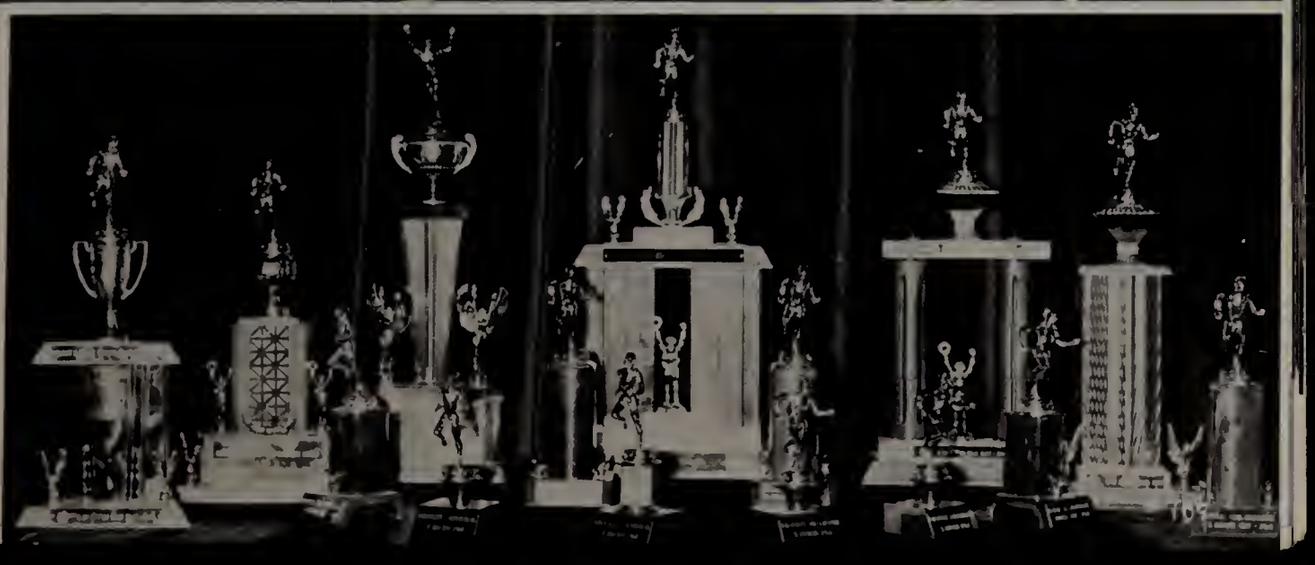

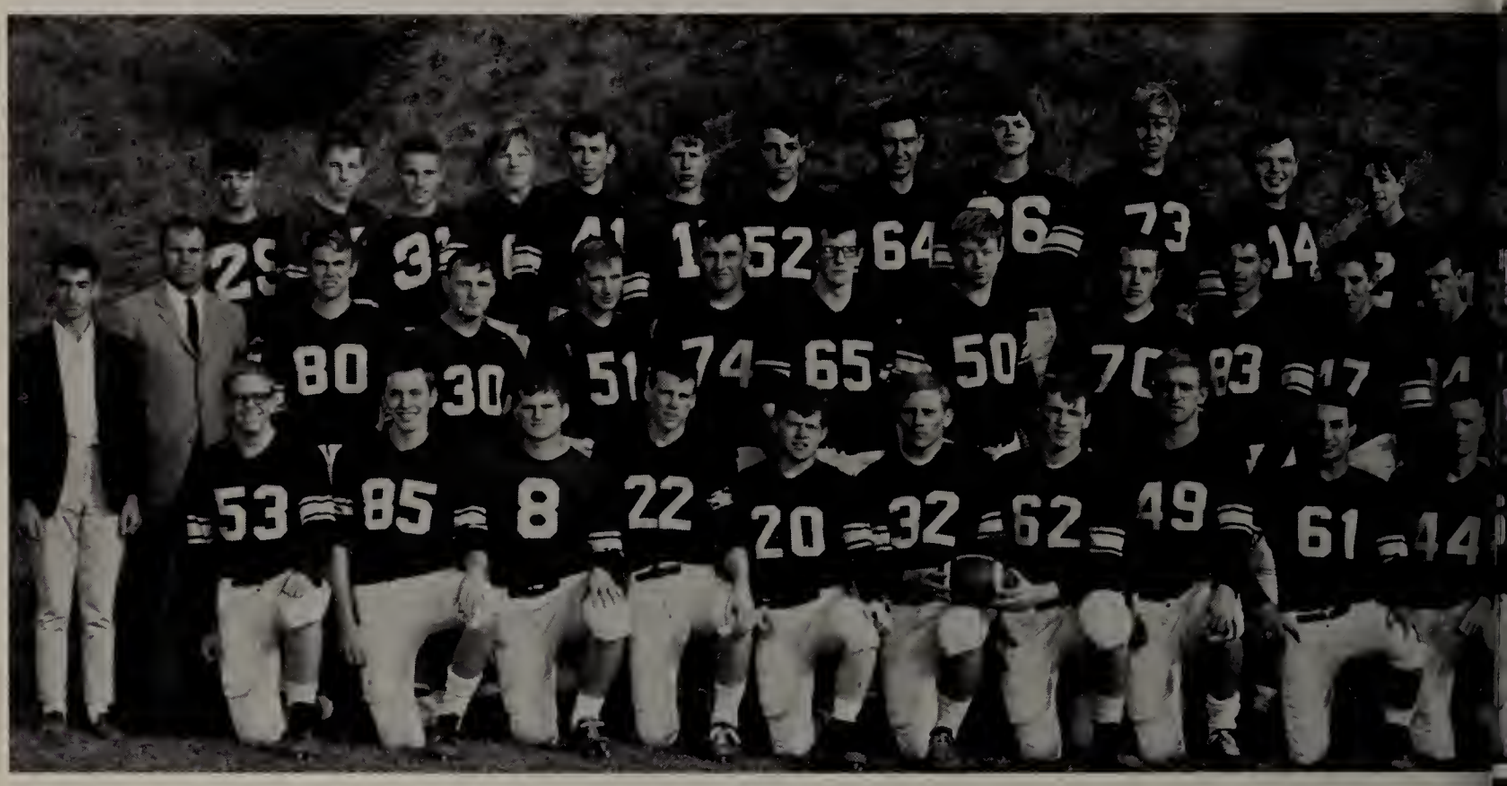

FOOTBALL

FIRST ROW KNEELING: S. Gray, T. Walker, R. Blockland, J. Keith, B. Smith, E. Ream, E. Rugg, B. Samuelson, A. Perrone, B. Westerling, D. Kopp, G. Smith, C. Magor, A. Fay SECOND ROW: J. Perrone, Mr. Swanson, S. Rawlings, T. Cooney, P. Robinson, W. Kawolzyck, T. Heinold, J. Bourne, A. Fish, P. Garabedian, S. Johnson, C. Lane, W. Ream, M. Kingdon, P. Swenson, D. Tosse, Mr. King, Mr. Spakausas THIRD ROW: M. Zoppo, A. Brandes, D. Pickering, D. Vickery, D. Smith, S. Gaskin, M. Robichard, R. Robillard, S. Olson, G. Kluge, P. Stromberg, P. Trembly, L. Zoppo, S. Burke, D. Ball, G. Smith, C. Crooker, R. Chilla

FOOTBALL

FOOTBALL SCORES

Wachusett	20	Northbridge	16
Wachusett	6	Milford	0
Wachusett	14	Classical	0
Wachusett	0	Auburn	0
Wachusett	6	Shrewsbury	8
Wachusett	20	Algonquin	16
Wachusett	22	Commerce	0
Wachusett	6	Southbridge	22

CROSS COUNTRY

FRONT ROW: R. Jacobson, R. Pettis, S. Lindburg, K. Williams, S. Lindburg, D. Martin, C. McColl, G. Mason SECOND ROW: D. Russo, M. Nowicki, G. Warren, J. Christianson, J. Taylor, C. Pickett, J. Sampson, D. Rice, Mr. Warren TOP ROW: K. Woodbury, D. Mason, B. Brodeur, M. McGann, J. Mills, W. Ridley, C. Schultz

CROSS COUNTRY

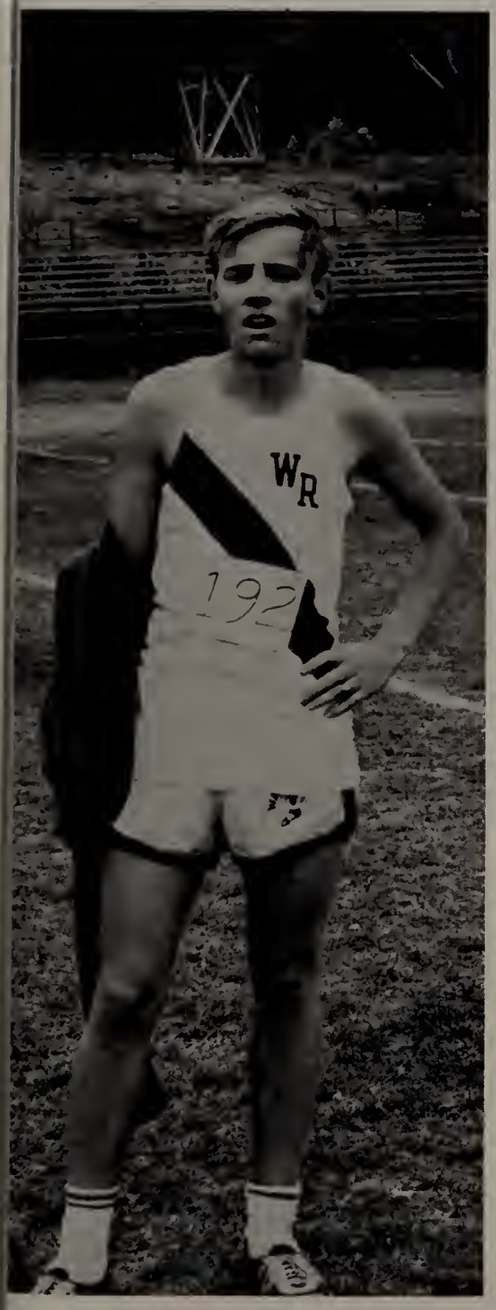

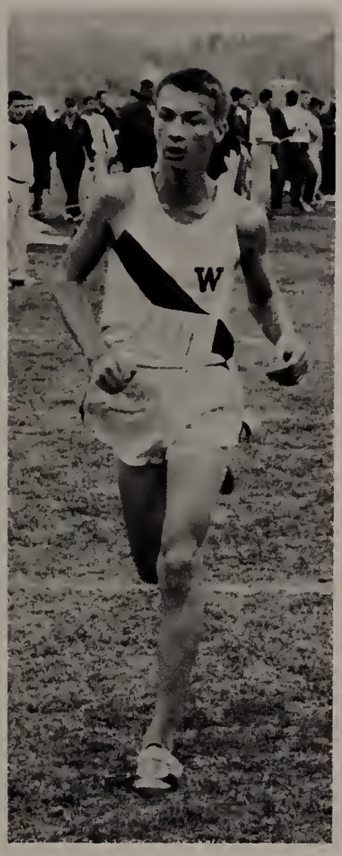

CROSS COUNTRY SCORES

Wachusett	24	Narragansett	37
Wachusett	17	Northbridge	43
Wachusett	21	South	40
		Classical	83
Wachusett	15	Marlboro	49
Wachusett	15	Auburn	50
Wachusett	15	Milford	50
Wachusett	18	Shrewsbury	45
Wachusett	25	David Prouty	33
Wachusett	15	St. John's	50

Wachusett unofficial team winner:
Knights of Columbus Meet
Wachusett 1st in Central Mass. Conference Meet
Wachusett 1st in Wachusett Invitational Meet
State Championship: Class "B"

GIRLS' FIELD HOCKEY

VARSITY FIELD HOCKEY

KNEELING: B. Newell, R. Trum, J. Cournoyer, A. Rengo, K. O'Brien, N. Burtt, L. Heath, S. Lyra, C. Hall, D. Hawkins, D. Fitton STANDING: S. Farrell, J. Winter, T. Duffy, C. Davis, J. Nartowt, L. Sjosten, P. Ahearn, J. Decker, K. Swenson, J. Sproule, B. Shaner

JUNIOR VARSITY FIELD HOCKEY

KNEELING: D. Warren, L. Stanieri, N. Burtt, N. Ostergard, D. Granger, S. Hall, R. Sjostedt, J. Smith, K. Lindgren STANDING: P. Smith, R. Foster, N. Howatt, M. Cournoyer, N. Greis, S. Davis, D. Hildreth, J. Skillings, K. Jardine, B. Temple, K. Trum

GIRLS' VARSITY FIELD HOCKEY

Wachusett	1	Gardner	0
Wachusett	3	Leominster	0
Wachusett	3	Algonquin	0
Wachusett	1	Auburn	0
Wachusett	2	Shrewsbury	1
Wachusett	2	Auburn	0
Wachusett	4	Shrewsbury	0
Wachusett	1	Algonquin	0
Wachusett	1	Gardner	1

CO-CAPTAINS
Linda Heath and Nancy Burtt

BOYS' VARSITY BASKETBALL

KNEELING: J. Keith, Captain STANDING: C. McColl, C. Lane, J. McGann, S. Cummings, S. Jennette, O. Briggs, B. Samuelson, T. Heinold, J. Raymond, D. Hedlund, W. Ream, S. Johnson. Missing when picture taken: G. SMITH, E. Carter

BASKETBALL

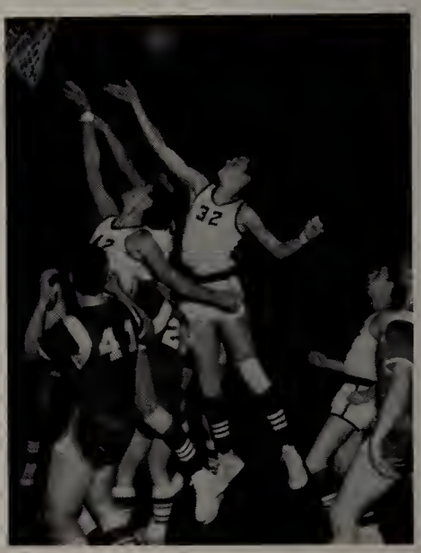

BOYS' JUNIOR VARSITY

KNEELING: J. Szlyk, B. Gabrielli, M. Everleth, R. Jacobson, D. Landry, S. Groccia, R. Van Wert STANDING: Mr. Snelson, G. Kluge, R. Caloiaro, K. Bergstrom, R. Marona, P. Garabedian, W. McNutt, R. Fitch

BOYS' BASKETBALL SCORES

Wachusett	34	Algonquin	57	Wachusett	68	Auburn	89
Wachusett	57	Leominster	60	Wachusett	74	Marlboro	49
Wachusett	62	Fitchburg	67	Wachusett	67	Shrewsbury	68
Wachusett	44	Auburn	51	Wachusett	83	Hudson	61
Wachusett	67	Algonquin	53	Wachusett	72	Maynard	66
Wachusett	60	Marlboro	44	Wachusett	68	Milford	50
Wachusett	69	Alumni	67	Wachusett	66	Clinton	60
Wachusett	52	Shrewsbury	47	Wachusett	58	Northbridge	49
Wachusett	73	Hudson	61				
Wachusett	94	Maynard	72	Clark Tournament			
Wachusett	58	Milford	36	Wachusett	72	Westboro	83
Wachusett	79	Clinton	67				
Wachusett	69	Northbridge	67	District Three Play-Offs			
				Wachusett	68	St. Bernards	73

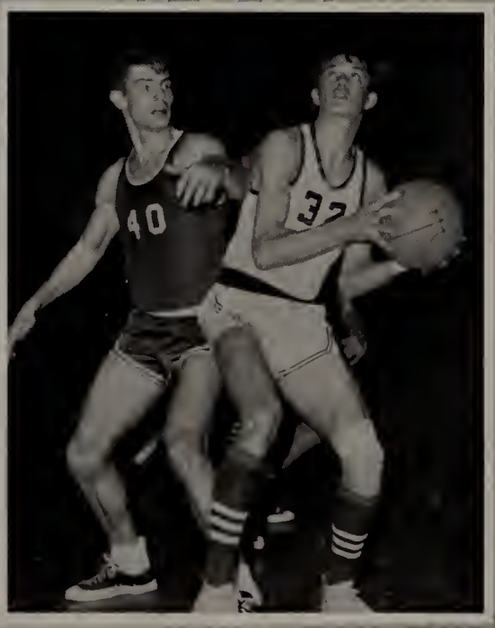

GIRLS' VARSITY BASKETBALL

SEATED: K. Hall, L. Heath, N. Keyman, J. Valentine, J. Nartowt, S. Lyra, K. Keith, J. Sproule STANDING: S. Farrell, P. Scott, J. Manilla, P. Peeson, J. Sandstrom, L. Hurd, V. Smith, M. Jordan, M. Truesdell

CO-CAPTAINS
Jean Valentine and Joan Nartowt

GIRL'S BASKETBALL

GIRLS' VARSITY BASKETBALL SCORES

Wachusett	68	Marlboro	26
Wachusett	36	Maynard	19
Wachusett	63	Hudson	13
Wachusett	34	Clinton	37
Wachusett	27	Auburn	21
Wachusett	24	Shrewsbury	22
Wachusett	48	Shrewsbury	25
Wachusett	52	Malboro	27
Wachusett	51	Maynard	33
Wachusett	48	Hudson	15
Wachusett	26	Auburn	24
Wachusett	30	Clinton	37

GIRLS' JV BASKETBALL

FIRST ROW: B. Temple, N. Howatt, R. Foster, K. Jardine, K. Lindgren, D. Warren, J. Skillings, D. Rice SECOND ROW, (standing): T. Landquist, K. Pandoff, E. Lizewski, J. Campbell, S. Smith M. Heinold, R. Sjostedt, C. Jacobson, C. Pratt, P. Kopp, J. Oakes

ICE HOCKEY

STANDING: D. Greenslit, D. Fay, W. Lind, C. Lind, D. Granger, G. Dresser, D. Pickering, Asst. Coach Mr. Drawbridge, Coach Mr. Bouvier KNEELING: Man. S. Newell, K. Gleasman, W. Greenslit, S. Drawbridge, J. Skillings, S. Krickorian, A. Fay, J. Locke MISSING: B. Westerling, B. Krickorian

BOYS ICE HOCKEY SCORES

Wachusett	1	Hudson	5
Wachusett	1	St. Peter's	1
Wachusett	2	Fitchburg	3
Wachusett	6	Alumni	4
Wachusett	1	Marian	6
Wachusett	4	Marlboro	1
Wachusett	1	St. John's	4
Wachusett	0	Auburn	7
Wachusett	3	Hudson	8
Wachusett	3	St. Peters	3
Wachusett	4	Fitchburg	1
Wachusett	1	Marian	5
Wachusett	6	Burncoat	0
Wachusett	1	Malboro	1
Wachusett	0	St. John's	3
Wachusett	0	Auburn	6
Wachusett	5	Holy Cross Frosh	0
Wachusett	3	Assumption Frosh	0
Clark tourney:			
Wachusett	3	Notre Dame	2
Wachusett	1	Webster Square	7

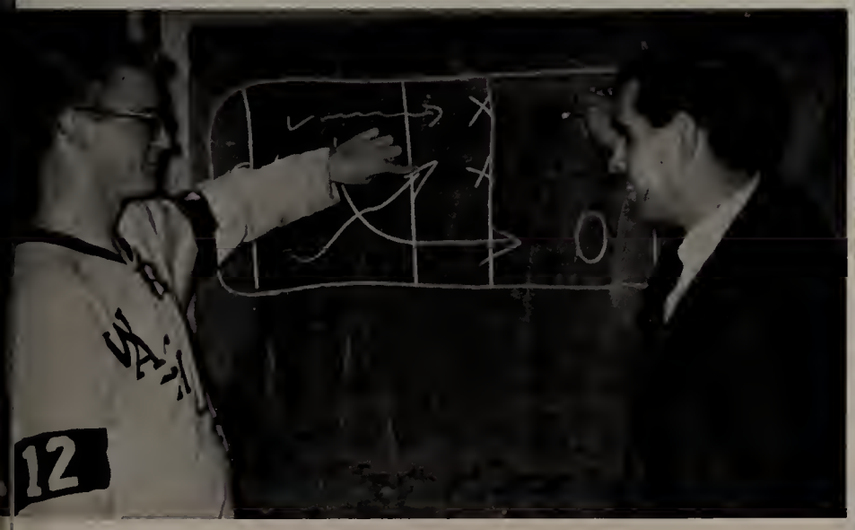

TRACK

SPRING TRACK

SEATED: C. Schmol, L. Roetteger, D. White, R. Pettis, S. Lindberg, E. Rugg, B. Samuelson, S. Lindberg, Mr. Masin SECOND ROW: Mr. Morin, A. Johnson, J. Taylor, D. Martin, S. Olson, C. McColl, C. Shultz, D. Mason, M. Kowalczyk, T. Cooney, R. Woodland, M. Norwicki, R. Bedard

WINTER TRACK

SEATED: D. Mason, A. Belisle, E. Rugg, E. Ream, B. Brodeur, R. Pettis, D. White, D. Kopp, G. Mason, S. Lindberg, A. Fish SECOND ROW: M. Seifert, P. Tremblay, G. Smith, R. Woodland, S. Kerr, M. Kingdon, C. Schultz, J. Hughes, J. Taylor, J. Pratt, H. Ridley, T. Runk, Mr. Morin

WINTER TRACK SCORES

Wachusett	16 1/2	Fitchburg	55 1/2
Wachusett	33	Burncoat	39
Wachusett	44	South	38
Wachusett	40 1/6	North	41 1/3
Wachusett	46 1/2	Classical	25 1/2
Wachusett	28 1/4	Commerce	43 3/4

TRACK

VARSITY BASEBALL

VARSITY BASEBALL

SEATED: C. Lane, A. Fay, J. Schnier, J. Skillings BACK ROW: R. Smith, D. Hedlund, J. McGann, G. Smith, S. Newell

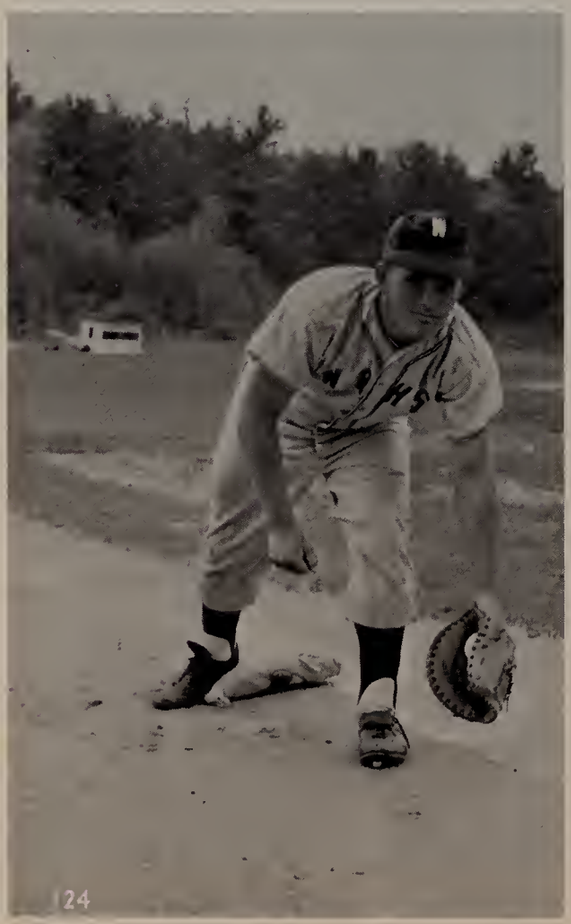

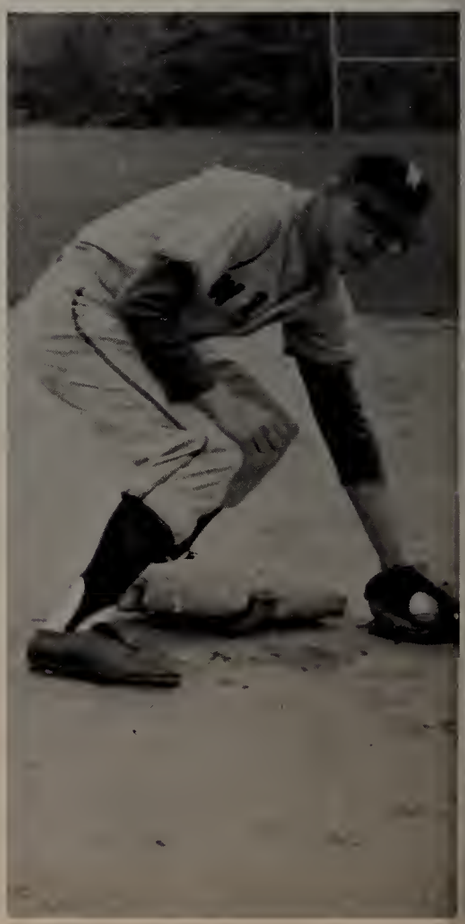

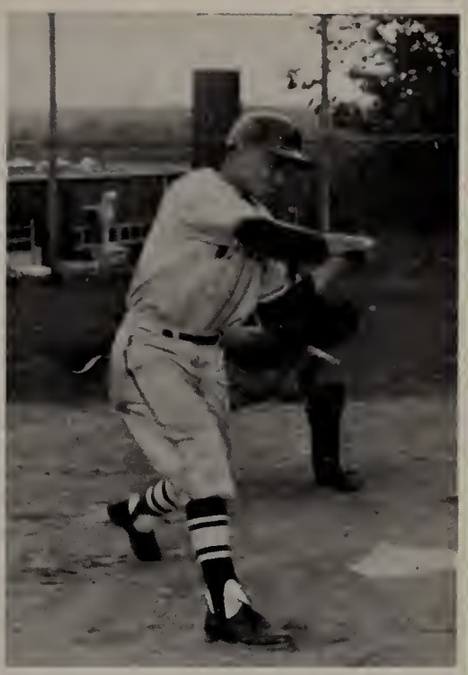

VARSITY BASEBALL

Wachusett	1	Milford	6
Wachusett	2	Hudson	1
Wachusett	0	Shrewsbury	3
Wachusett	3	Malboro	7
Wachusett	9	Northbridge	8
Wachusett	5	Auburn	4
Wachusett	15	Maynard	5
Wachusett	7	Clinton	4
Wachusett	0	Milford	2
Wachusett	7	Hudson	4
Wachusett	1	Shrewsbury	6
Wachusett	0	Malboro	1
Wachusett	3	Northbridge	5
Wachusett	1	Auburn	3
Wachusett	3	Maynard	2
Wachusett	4	Clinton	6
Wachusett	2	Gardner	3

J.V. BASEBALL

SEATED: S. Johnson, H. Hogkinson, S. Briggs, B. Hume, D. Ball, M. Everleth STANDING: J. Szylk, R. Van Wert, G. Arvanigian, G. Smith, B. Bjorklund, T. Snow, Mr. Stratton

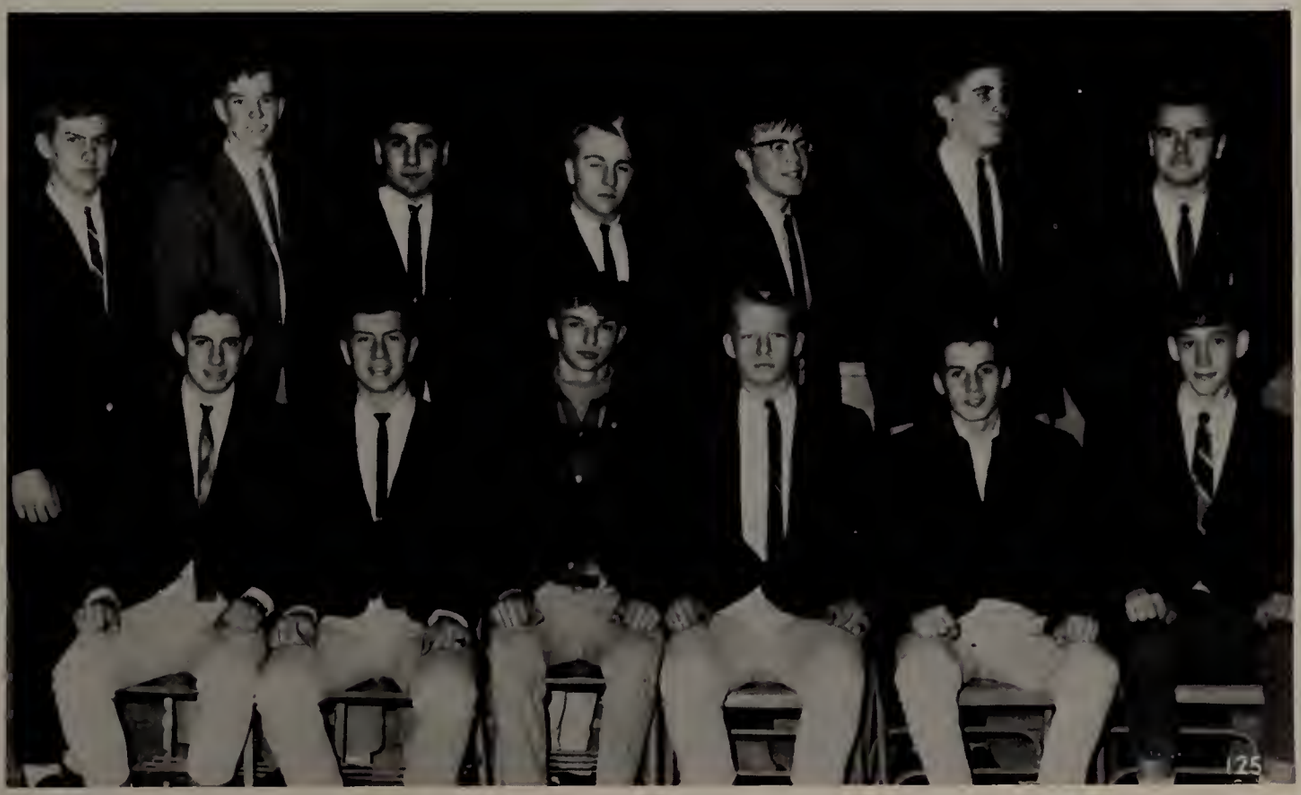

CANDIDS

CLASS OF

JOYEUX NOEL
ET TOUS
MEILLEURS VOEUX
POUR LA NOUVELLE

22
25

3831

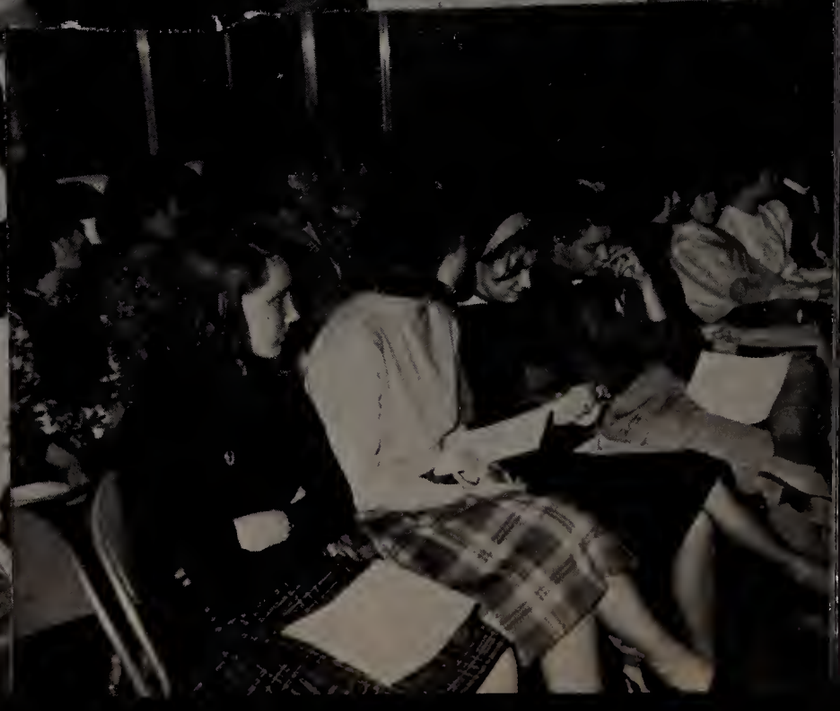

ADVERTISERS

Mercer Studio Inc.

Official Class Photographer

270 MAIN STREET

WORCESTER, MASSACHUSETTS

PLeasant 7-4595

HARRY!

W.R.H.S. FIGHT!

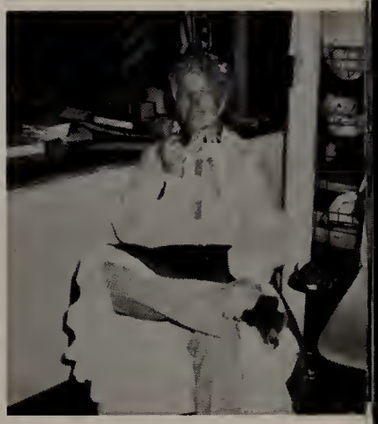

Where the nuts come from.

Allah be praised.

Boy, that coke's strong!

Are those cheerleaders ever rough!

I've heard of volleyball, but this is ridiculous.

Hello, Mr. Dunnaheeeee

Best Wishes
to the Class of 1965
From
STAMP AND COIN CLUB

Best Wishes

From the

PAXTON POLICE DEPARTMENT

JEFFREY FUEL COMPANY

Bottled Gas Gas Appliances Fuel Oil

"Service With a Smile"

Telephone GArfield 2-7746 Any Time or
PLeasant 3-5385

JAMES A. JEFFREY
Sterling, Massachusetts

HOLDEN TELEVISION CO.

802 Main Street
Holden, Massachusetts

VA 9-4417

MARSHALL DRUG

MARSHALL HURWITZ
B.S., Reg. Pharmacist

"Your Health is Our Concern"

619 Main Street Opposite Barracks
HOLDEN VA 9-2881

MARTELLI CONSTRUCTION
MAIN STREET, RUTLAND
Equipment Rental—Air Compressors
Shovels—Bulldozers
Land Developer
"No Job Too Big or Too Small."
TEL. TU 6-4332

TEL. TU 6-4531 TEL. VA 9-3553

Griffith & Armstrong Co.

P.O. Box 146 Holden, Mass.
PIPING AND WELDING
INDUSTRIAL DOMESTIC

WARREN'S MARKET
160 Doyle Road
Holden, Massachusetts

RALPH W. WAGNER AND SONS, INC.

TRUCKING

Washed and Screened Sand and Gravel
Bank Run Gravel, Loam and Fill
Holden, Massachusetts

HOLDEN
REXALL PHARMACY
BEN AND DAVE PORTER
Quality and Service
Since 1925
1146 Main Street—Holden
Phone VA 9-2245

SHARPENING SERVICE
Saws, Knives, Scissors, Axes
and Lawnmowers
—All Work Guaranteed—
BEN BOURNE
Route 62
West Sterling, Massachusetts

RUTLAND CENTER BARBER SHOP
Maple Avenue, Rutland
RAY "RED" RIO—Prop.
Hours—Friday 9:00-9:00
Wednesday, Thursday,
Saturday—9:00-6:00
Closed Mondays
FREE LOLLIPOPS FOR KIDS.

John's catering service.

Well they called her frivolous Sal . . .

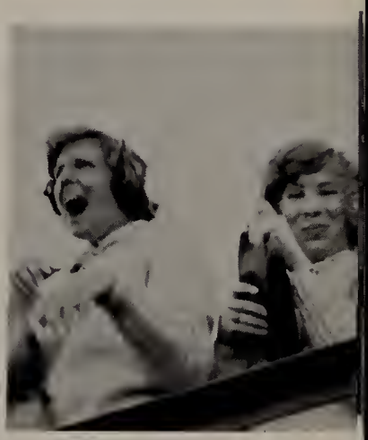

Woof!

I'm all right—the world's wrong.

Oh boy, double sevens!

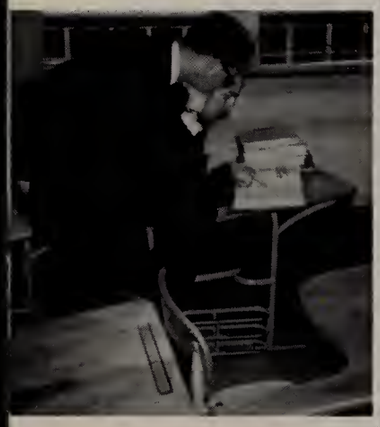

"Son of a gun, you're right.

"Mrs. Moulton, do you really mean it?"

But I want to sing "Sweet Adeline."

HANDY GREENHOUSES
African Violet Specialists
Route 31 (Holden-Princeton Road)
Holden
VA 9-2364

Best Wishes
E. J. WILLIAMS, D.M.D.
1010 Main Street
Rt. 122A
VA 9-3358 Holden, Mass.

The Best of Luck to the Class of 1965
FROM
S.A.C. LADIES' AUXILIARY
538 Lake Street
Shrewsbury, Mass.

CLARKE E. HYSON PL 6-4475
WARREN C. HYSON VA 9-3487
CLARKE E. HYSON & SON
BUILDING AND REPAIRING
34 Lancaster Street Worcester, Mass.

Best Wishes—Class of '65
PAXTON PHARMACY
Prescription Specialists
711 Pleasant Street, Paxton, Mass.
RALPH V. HOVANESIAN, B.S., Reg. Ph.
Tel. 756-6235

WESOLOWSKI BROTHERS
Gulf Service Station
Jefferson, Mass.
VAlley 9-6451

Compliments of
FAY'S ESSO STATION

AL'S DO-NUT KITCHEN
623 Main Street
Holden, Mass
Owned and Operated AL ASTRELLA
Opposite State Police Barracks
VA 9-6484

PRINCETON NURSERIES
Annuals Perennials
Hybrid Delphinium
Potted Tuberous Begonia
Princeton, Massachusetts
R. F. DUFUR

THE ALPINE SKI SHOPS, INC.
1363 Main Street, HOLDEN
76 Union Avenue, FRAMINGHAM
Ski Specialists
Your Winter Sports Headquarters

RICHARD C. KELTON
Veterinarian
Route 122A—Jefferson

MARION'S LUNCH
Corner of Routes 140 and 31
East Princeton, Mass.
Where it Pleases Us to Try and Please You.

Your
Student Council
Wishes Each of You
A Successful Future

A FRIEND

Phone: 886-4808

WILFORD VALENTINE, JR.
BUILDER

Wachusett Road
Rutland, Massachusetts

MANN'S INCORPORATED
Travel Trailers and Service
Maple Avenue, Route 56
Rutland, Massachusetts
Phone: 886-4745

Best Wishes
DONALD R. CAMPBELL, O.D.
Lolden, Massachusetts

EARLE A. JOHNSON

FLOWERS

Holden, Massachusetts
791-2588

Compliments of
BABINEAU'S ESSO SERVICE
770 Main Street
Holden, Massachusetts
Phone: 829-6401

Compliments of

STERLING INN

Not more than one cookie, now.

Best janitors we ever had.

. . . and a pinch of salt.

The light of knowledge.

I wonder how tall he is?

Let us out, Warden Skillings!

Snow? In Africa?

How's it feel to be co-ordinated?

ATKINS SERVICE STATION

CHESTER C. ATKINS
Manager

1179 Main Street
Holden, Massachusetts
829-4463

A. G. SIMONATIS

Plumbing and Heating
Princeton, Massachusetts
HO 4-2343

BALDARELLI BROTHERS, INC.

Contractors
Sterling, Massachusetts
422-6366

SCALES'S BROTHERS, INC.

Artesian Wells
Phone: TUrner 6-4881

LaPORTE'S BUS LINE

Chartered Buses
JOHN W. LaPORTE
Merriam Road
Princeton, Massachusetts HO 4-2389

FRASER INSURANCE AGENCY

Complete Insurance Service

160 Shrewsbury Street
Holden, Massachusetts
829-2462

VILLAGE MARKET

Main Street
Sterling, Massachusetts

RELIANCE LAUNDRY SERVICE, INC.

Cleaners and Launderers
1073 Main Street
Holden, Massachusetts
829-3035

HILLSIDE FARMS

Dairy Products

Sterling, Massachusetts

CHARLES A. FROST

REAL ESTATE

Sterling, Massachusetts

422-8846

"Prompt, Courteous Service in All Matters of Real Estate."

WACHUSETT CIDER MILL

Route 31, Princeton, Massachusetts

HO 4-2298

Lois, Russ, and Jimmy MacGeackey

Compliments of

ABC USED PARTS AND BODY SHOP

ROUTE 12

Just Over Sterling-Leominster Town Line

SPRINGDALE NEWS

"Holden's Oldest Newspaper"

THOMAS DRESSER—Editor

Subscription $1.10/yr.
Mimeo Service

Springdale News
Jefferson, Mass.

BETSEY S. ANDERSON

Realtor

Princeton, Massachusetts

HOLDEN TRAP ROCK COMPANY

HOLDEN, MASSACHUSETTS

Office and Works at Jefferson, Massachusetts
on Route 122A

MAKERS OF BROKEN STONE
OF THE HIGHEST QUALITY

THE RED DOOR

Gifts—Novelties—Greeting Cards

1092 Main Street
Holden, Massachusetts

829-2413

JORDAN DAIRY FARMS

Holden and Rutland

DAIRY BASKET

1167 Main Street
Holden, Massachusetts

Well . . . that was a wonderful lunch.

Did you see that strip?

Haven't you heard about the birds and the bees?

At least we sing like angels.

Quick . . . where d'ya want the bomb?

If you think it's hot up here . . .

Duh, I don't get it.

Jump, Mrs. Hamilton, I'll catch you.

WACHUSETT STABLES

Horses Boarded

Ride on the Many Beautiful Wooded Trails.

RAYMOND AND PAULINE HAGBERG
Bald Hill Road
Princeton, Massachusetts Tel. 464-5591

DIONNE'S

Hair Stylist of Note

DORIS DIONNE, proprietor
Sterling
Phone: GA 2-6382

Best Wishes to the Class of 1965 From TEMPLE REAL ESTATE

Compliments of

H. K. BIGELOW CONSTRUCTION

Fairview Avenue
Rutland, Massachusetts
Phone: TU 6-4246

Compliments of

FAVREAU CLEANERS

Fitch Pond Road
Sterling
EM 5-4804

Congratulations to the Class of 1965

HEMMING JOHNSON JEWELERS

1023 Main Street
Holden, Massachusetts

Compliments of
HOLDEN BARBER SHOP
1169 Main Street
HERB SHINKUS—Prop.

Clinton 365-5063
M.G. Poulin Construction Co.
Residential Commercial Industrial
Kendall Hill Road Sterling Junction, Massachusetts

Compliments of
McGANN'S AUTO SCHOOL
Most Complete Driving Course.
Telephone: 829-2208

Congratulations to the Class of 1965

GIBSON'S
GAS STATION–STORE

243 South Main Street
Holden, Massachusetts

Phone: VA 9-6486

SENTER'S LANDSCAPING
HOWARD SENTER, Prop.
Maintenance and Tree Work
GA 2-6575 Sterling, Mass.
RFD Lancaster, Mass.

The Future Nurses' Club of Wachusett Regional High School Wish the Best of Luck to the Class of 1965

I knew I shouldn't have put those crib notes on in indelible ink.

Eek! A mouse!

Where do you want these, dear?

Can Scotty come out to play?

Little old lady from Pasedena.

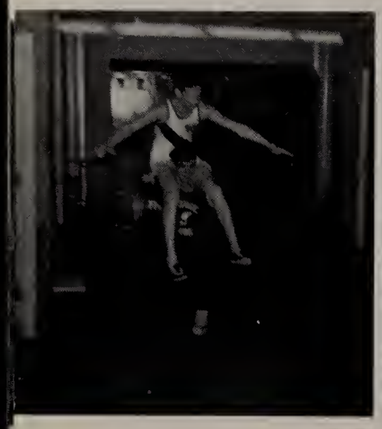

Count to three and flap your wings.

Quickest wheel in the West.

Simon says . . .

DUN-ROVIN FARM

Sterling, Mass.

Tractor Work of All Kinds—
Reg. Jerseys

ROGER S. PILLSBURY

GA 2-7718

Compliments of

RUTLAND PACKAGE STORE

Main Street
Rutland, Massachusetts

KING MARKET

McCracken Division

Holden, Massachusetts

Compliments of

LEE'S BARBER SHOP

Main Street, Holden

ROBERT J. GRIFFIN

Mobilgas—Tires
Batteries and Accessories
General Repairs and Road Service

Pommagussett Road
Route 56, Rutland
24-HOUR ROAD SERVICE

Compliments of the

BLUE PLATE

661 Main Street
Holden, Massachusetts

SHIRLEY'S BEAUTY SALON

Body-Wave Permanents as You
Like Them.

1541 Main Street
Holden, Massachusetts

VA 9-4000

Best Wishes to the
Class of 1965

NOEL'S SUNOCO

STERLING GARAGE

GENERAL REPAIRS — Mobil — SPECIALIZING IN FORD

GA 2-6504

Located at the Junction of
Routes 12 and 62
North End of Town
Sterling, Mass.

CHARLIE'S AUTO BODY SHOP
First Class Auto Body Work and Painting
Welding and Brazing
30 Years of Experience
VA 9-4887
MAIN STREET, JEFFERSON

Compliments of
H. T. JANES
& SON, INC.
1084 Main Street
Holden, Massachusetts
Office Supplies
Phone: 829-2783

Try Head and Shoulders; it worked for me.

LEON A. WOODCOCK JR.
3 Barbers
Main Street Sterling, Mass.

Fabulous skin conditioner. Blossoms your skin into loveliness.

MURPHY RADIO & TELEVISION
Television Sales and Service
Motorola—Admiral
Radio and TV
1207 Main Street, Holden
VA 9-2165

E. D. MARSH
OIL CO., INC.
Heating Oils
and
Burner Service
Rutland, Massachusetts
TU 6-4481

VILLAGE PHARMACY
J. G. JARRY, Ph.G.,
Reg. Pharmacist
Main Street
Sterling, Massachusetts
GA 2-7791

What he said!

Compliments of
EDWARD MORRIS
SHELL SERVICE
Worcester Road, Sterling

Compliments of
C. B. BLAIR
—BUILDERS, INC.—
Quality Built Homes
886-4832

Go, Granny, go.

PICC'S RESTAURANT
Route 12, Pratts Junction
Sterling, Massachusetts
GA 2-7471
MR. CIUFETTI, Mgr.

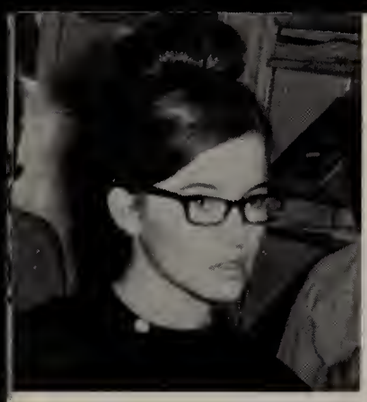

You mean Mr. Mills is married?

And he's so handsome!

What does he look at first?

Oh, Roger

REED RTD Co

Compliments of

REED ROLLED THREAD DIE CO.

Subsidiary of U.T.D. Corporation

HOLDEN, MASSACHUSETTS

MODERN BEAUTY SALON

Complete Beauty Service

140 Main Street
Clinton

Main Street
South Lancaster

Main Street
Sterling

Compliments of

LOUIS J. FERRARO

Compliments of

PINE CREST DUCK FARM

Best of Luck to the Class of 1965
From
BEE'S YARN SHOP

A. & R. TEXACO SERVICE

Tires—Batteries—
Accessories
Prompt Road Service
STERLING, MASS.

Route #12 GA 2-9772

Compliments of

GREENMEADOW LODGE

Sterling GA 2-6037

BEST WISHES

Worcester Telegram
and Gazette

Compliments of

HYWAY PIZZARIA

Compliments of

SUNNYSIDE FARM

OSCAR LAMARCHE, Proprietor

Dairy Products

Sterling, Massachusetts

HOLDEN FARMERS SUPPLY

H. ZOTTOLI, Proprietor

Lumber—Building Material—Paint

"Everything to Build a Better Home"

HOLDEN 829-2569

WELBY M. MacCOLLOM
JOHN R. WOODSMALL

Building, Repairs,
Remodeling and Painting

Sterling, Massachusetts

422-6559 422-7453

Compliments of

JOHN A. DAVIS
& SONS

Have a happy phyzzies party.

Steve's going mad!

Free dog yummies when you reach the top.

Turnabout is **not** fair play.

Harry, you just cracked my contact lens.

Here it comes again.

Wait'll he reaches for the rabbit.

Whatever do you mean, Mr. Kane?

SULLIVAN'S MARKET and PACKAGE STORE

Paxton
WE DELIVER
753-9515

THE HEATHER SHOP

Yarns Tweeds Gifts
Main Street
Holden, Massachusetts

Compliments of
TEMPLE'S CITY SERVICE STATION
Rutland, Massachusetts

STERLING PEAT AND LOAM

The Finest You Can Buy

CHRISTIAN M. KRISTOFF
Greenland Road
Sterling Jct., Massachusetts
422-6698

Compliments of
HORACE'S BARBER SHOP
1156 Main Street
Holden, Massachusetts

HOUSE OF BERNICE

Complete Beauty Service
Specialists in Hair Coloring
CLOSED MONDAYS
OPEN THURSDAY EVENINGS
Main Street Sterling 422-6089

Holden and Vicinity—
Prompt Metered Service of
FUEL AND RANGE OIL
American—Standard Oil Burners
and Heating Equipment
HOLDEN HEATING COMPANY, INC.
752 Main Street Holden, Mass.

Compliments of
TWIN OAKS
Route 12
Pratts Junction
Sterling, Massachusetts

Compliments of
F. H. HARRIS CO., INC.
1129 Main Street
Holden, Massachusetts

Holden Order
of
De MOLAY

Gives Its Sincere
Congratulations to
the Class of 1965

Compliments of
GARFIELD ELECTRIC
COMPANY

WHEELER RURAL GAS SERVICE
Bottled Gas—Appliance
Sales—Services
23 Maple Avenue
Rutland, Massachusetts
886-4733

Compliments of
WACHUSETT Y-TEENS

Compliments of

HOLT COAL CO.

30 Sunnyside Avenue
Holden, Massachusetts
829-2332

Light Lunch Ice Cream
PAXTON SPA
Paxton Center
Newspapers Magazines

Wishing Every Success
to
Wachusett Regional High School
and to the
Class of 1965

AGWAY INC.

450 Main Street
Holden

ARMENTI BROTHERS
JENNY SERVICE STATION
359 South Main Street
Holden, Massachusetts

Compliments of
OSLUND SALES & SERVICE CO.
Power Equipment
440 South Main Street
Holden, Massachusetts

I wish somebody'd help me unstick this brush.

Quick . . . stash the hip flask before Mrs. Ives comes!

What hip flask?

Poofff!

Have a sausage, Charlie.

Okay, girls, next time the ref comes by, jump him!

Well, what's your next problem?

Mr. Ljungberg's classes were always intellectually stimulating.

Compliments of
DR. AND MRS. WILLIAM S. TODER

SUNRISE DAIRY
SUPERIOR DAIRY PRODUCTS
PL 3-3205 Paxton

HENRY M. LANCIANI
Transportation
Sterling, Massachusetts
422-6486

Congratulations
to the Class of 1965
From
FUTURE TEACHERS
OF AMERICA

Compliments of
R. & R. PACKAGE STORE
Route 122
Rutland, Mass.
886-8760
Bottled Liquors, Wines, Beer

Compliments of
HOWARD DEAN

Best Wishes
to the
Class of 1965
From
WACHUSETT
REGIONAL
HIGH SCHOOL BAND

BOB'S TAXI
1215 Main Street
Holden, Massachusetts
Phone: 829-3646

Residential Commercial
Expert Ground Maintenance
RUTLAND NURSERIES
LANDSCAPE GARDENER
TU 6-4672
Worcester Exchange
CARL E. BESSE

HERB'S RESTAURANT
1406 Main Street
Holden, Massachusetts
829-6428

THE VILLAGE STORE
R. P. MASON HObart 4-2711
Meats, Groceries, Hardware,
Garden Supplies
Princeton, Massachusetts

LEROY C. SPINNEY
ELECTRICAL CONTRACTOR
Oakham
Massachusetts
BR 3-4409

TUrner 6-4096 CITIES SERVICE ESTIMATES
CENTER AUTO BODY
Road Service—Auto Refinishing—Lubrication
BOB GUILLOTTE, Prop. Main Street
Rutland, Mass.

Compliments of
MAYO'S PHARMACY
ARTHUR E. MAYO, Reg. Pharm.
WILLAM E. HALE, Reg. Pharm.
1061 Main Street
Holden, Massachusetts
DELIVERY SERVICE
Phone: 829-4303
"Your Family Drug Store"

Best Wishes
to the
Class of 1965
From the
BIOLOGY CLUB

M. J. FLANAGAN AGENCY
Insurance of All Kinds
Princeton Road
Sterling, Massachusetts
Phone: 422-6314

Compliments of
HOLDEN
JUNIOR CHAMBER OF COMMERCE
MEMBER
OFFICIALLY RECOGNIZED JUNIOR CHAMBER OF COMMERCE
THE UNITED STATES
JUNIOR CHAMBER OF COMMERCE
"Join the Jaycees"
For Young Men From 21 to 35
Years of Age.

Best Wishes
Class of 1965
From
LE CERCLE FRANCAIS

Compliments
of
A FRIEND

Best Wishes
to the
Class of 1965
PRINCETON MANNER
NURSING HOME

Who's that banging on that piano?

Ready, get shet, shtart!

Gee, Mommy, he looks big.

Wow . . . did you see that?

"I say Jack old man, mind if I borrow some fizz?"

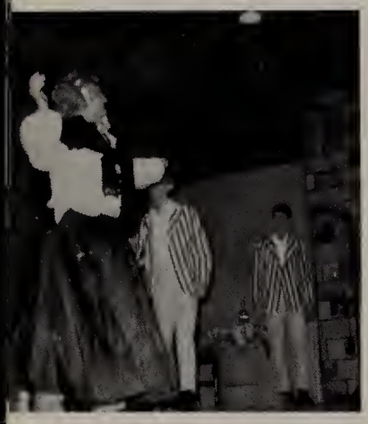

"I say — look here — How's this?"'

'Did you see anything strike that hat?"

"Kitty, my dear Kitty you're a brick!"

PERRY CONTE

- Tuxedo Rental Service
- Orchestra Service
- Music School

We Teach Guitar, Drums, Piano, etc.
757-5731 757-0410
112 Front Street
Worcester, Massachusetts

Best Wishes
LOU FURBUSH

YOUR Independent Insurance AGENT "SERVES YOU FIRST"

DEA INSURANCE AGENCY
Complete Insurance Service
1135 Main Street
Holden, Massachusetts
829-4311

Compliments of
HUBBARD'S GARAGE
Main Street
East Princeton, Massachusetts
464-2715
FORD SALES AND SERVICE

Best Wishes for Your Success
BEN'S DRIVE-IN
Bakery and Snack Bar
"SWEETS FOR THE SWEET"
1864 Main Street
Holden, Massachusetts
BERNARD WESTERLING
Prop.

ROBERT D. BLOOD
PAXTON GULF STATION
GULF
403 Pleasant Street
Paxton, Massachusetts

Compliments of
TOUPIN'S CUISINE
FAIRBROOK COUNTRY CLUB
829-4347

HOLDEN HARDWARE CO.
Electrical and Plumbing Supplies
Hardware—Paints—Sporting Goods
School Supplies—Small Appliances
1165 Main Street
Holden, Massachusetts
829-4923

Compliments of
WETHERBY'S
FOOD FAIR

RUTLAND SKI AREA, INC.
Open Weekends, Holidays,
and School Vacations
10:30 A.M.—4:30 P.M.
Pommagusett Road Route 56
Rutland, Massachusetts
TU 6-4529 TU 6-8792

Compliments of
BRIGG'S LUMBER CO.
Rutland, Massachusetts

Members of the
HOMEMAKERS' CLUB
of
WACHUSETT REGIONAL
HIGH SCHOOL

For Friendly and Individual Help
In Appraisals, Rentals, and
Arranging Mortgage, Call
ALLI AND ED BERRYMAN
Real Estate Brokers
Holden 829-4982

Wish the
Best of Luck
to the
Class of 1965

Compliments of
the
CHESS CLUB
of
WACHUSETT REGIONAL
HIGH SCHOOL

You are Invited to
THE SUNFLOWER FESTIVAL
ST. PATRICK'S CHURCH
Rutland
in Autumn of the Year

Compliments of
THE BIRCHES
Rutland, Massachusetts

Compliments of
FAIRLANE ICE CREAM

"Hope? Don't hope. No. I wouldn't hope if I were you."

"Ah, what devils we women are."

"I fancy he'll find out his mistake before too long.'

"Oh no, never again. I give you my word. I'll give you the clothes if you like . . ."

Me, an angel?

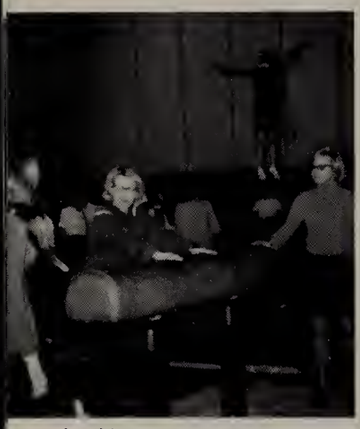

Is this any way to run an airplane factory? Of course it is!

I **did** switch. This is my Raleigh coupon.

Par excellence.

Compliments of

HANK'S SHELL STATION

Junction of Routes 110 and 12

West Boylston, Massachusetts

COOPER'S FLOWERS

CAROLINE M. COOPER, Prop.

133 Highland Street

Telephone 5-4351

Worcester 2, Massachusetts

CHAFFINS GARAGE

Zottoli Brothers—Chevrolet Sales and Service

512 Main Street, Holden, Massachusetts

829-4513

829-2752

DUESBERG-BOSSON

Woolen Spinning Co.

Post Office Box #70

Jefferson, Massachusetts

Telephones: 829-4510

829-2723

THANKS

from your

Friendly

ICE CREAM SHOP

West Boylston

Massachusetts

Compliments of

PINECROFT
DAIRY BAR

For the Best Tasting
Ice Cream

West Boylston
Massachusetts

Compliments of

BIGELOW'S MARKET

Your Friendly
Red and White Store

Maple Avenue
Rutland, Massachusetts

The name's Schofield, see?

Here's Herman, my pet vulture, coming home to roost.

They say Blondes have more fun.

C'mon down, Babalouie.

E. LEAHY CONSTRUCTION
CO., INC.

Backhoe—Bulldozing—Trucking
Loam—Gravel—Fill
Septic Tanks Pumped and Cleaned
Sewer Rooting Service
Snow Removal
Wachusett Street, Holden, Massachusetts
VA 9-2180

BRIGGADOOM

The Family Place to Go
for Camping, Boating, Swimming,
Outing, and Picnicking.

JOSEPH G. PIRANI, INC.
ELECTRICAL CONTRACTORS

52 ARIZONA AVE.
HOLDEN, MASS.

FREE ESTIMATES
VA 9-2038

And Betty Lundquist thought her wheel-stands were good!

Now about this Green Giant . . . .

Hey, Jack, he's got no eyeballs!

Yup, I'm right proud of 'em . . . the latest graduates of Mac-Gregor's charm school.

Compliments of

HOLDEN
SAND AND GRAVEL

Compliments of

WACHUSETT CHAPTER

FUTURE FARMERS
OF AMERICA

Best
Wishes

BUSINESS
STAFF

OF THE
1965
YEARBOOK

Compliments of

Mr. Philip's
HAIR STYLISTS

263 Lincoln Street *Worcester Massachusetts*
Pl. 7-0188

Compliments of

PARKER
OIL SERVICE
INC.

Best Wishes
Class of '65
THETA ALPHA SORORITY

Compliments of
KEITH AND CONSTANCE WHITMAN
STERLING COFFEE SHOP
Sterling, Massachusetts
GA 2-9773

Compliments of
CHRISTO'S
FAIRWAY MARKET
361 Holden Street
Holden, Massachusetts

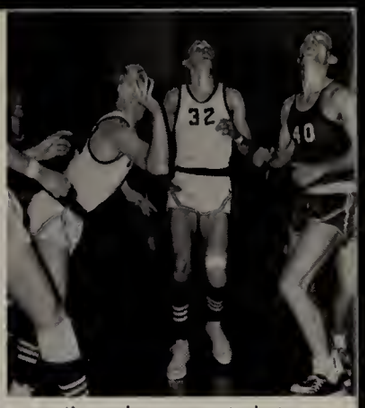

I've always wanted to meet the Jolly Green Giant, but Now I'm embarrassed.

Falcon—Galaxie—Thunderbird—Mustang
Your Ford Dealer Since 1923
SUNNYSIDE MOTOR COMPANY, INC.
DAN HARRINGTON
944 Main Street, Holden, Massachusetts Phone: 829-4333
829-4334

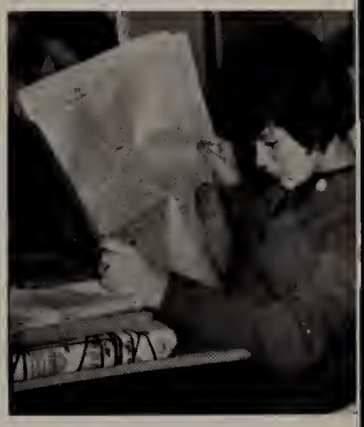

I wonder if they have a want ad for little brothers and sisters.

Which one has the Toni?

JOHNSON REAL ESTATE
& TRAILER SALES
Route 122A
Worcester-Holden Line
VA 9-2553

MILES
FUNERAL DIRECTORS
Holden
Also Serving: Princeton
Rutland
Paxton
PHONE: 829-4434

C'mon Mrs. Jolly Green Giant, dance with me!

SPONSORS

Mr. and Mrs. Lloyd H. Pitcher
Mr. and Mrs. Leroy E. Willett
Mr. and Mrs. Burton G. Ebbeson
Mr. and Mrs. Allison S. Beebe
Mr. and Mrs. Irving Keith
Mr. and Mrs. Stanley W. Kingdon
Mr. and Mrs. Joseph J. Holz
Mr. and Mrs. William E. Duquette
Mr. and Mrs. Alfred Stengel, Jr.
Mr. and Mrs. John E. Bucklar
Mr. and Mrs. Robert D. Price
Mr. and Mrs. Vernon P. Wilson
Mr. and Mrs. Chapin Fay
Mr. and Mrs. Rudolph W. Lindgrin
Mr. and Mrs. Christian M. Kristoff
Mr. and Mrs. Arthur Lowery
Mr. and Mrs. Robert Brodeur
Mr. and Mrs. Harold Hunt, Jr.
Mr. and Mrs. Oscar Bodwell
Mr. and Mrs. W. G. MacKenzie
Mr. and Mrs. Fredrick F. Mase
Mr. and Mrs. Gert N. Johnson
Mr. and Mrs. James C. Gray
Mr. and Mrs. Edward Perkins
Mr. and Mrs. Kenneth E. Bath
Mr. and Mrs. Milton L. Pearson
Mr. and Mrs. J. Philip Ham
Mr. and Mrs. Berger Hendrickson
Mr. and Mrs. Victor N. Arnberg
Mr. and Mrs. Stig Lundquist
Mr. and Mrs. J. Edward Cutcliffe
Mr. and Mrs. Robert C. Evans
Mr. and Mrs. John C. Gresham
Mr. and Mrs. Paul J. Lindberg
Mr. and Mrs. Embert G. Stevens
Mrs. J. Preston Miller
Mr. and Mrs. Ernest D. Samuelson
Mr. and Mrs. Philip P. Cannell
Mr. and Mrs. Robert H. Rauh
Mr. and Mrs. Donald A. Greenslit
Mr. and Mrs. Harold F. Smith
Mr. and Mrs. Frank E. Manring
Mr. and Mrs. George C. Rellstab
Mr. and Mrs. Stuart Schmohl, Jr.
Mr. and Mrs. Joseph G. Sullivan
Mr. and Mrs. Arnold Childs
Mr. and Mrs. William J. Crystoff
Mr. and Mrs. Earl A. Rockwell
Mr. and Mrs. Charles H. Hall
Mr. and Mrs. Guy R. Jones
Mr. and Mrs. Walter F. Golas
Mr. and Mrs. William G. Stevenson
Mr. and Mrs. Arthur Lanciani
Mr. and Mrs. Robert C. Bryngelson
Mr. and Mrs. Raymond T. Grenier
Mr. and Mrs. Walter J. Nartowt

Mr. and Mrs. Toivo Lyra
Mr. and Mrs. Kenneth Fowler
Mr. and Mrs. W. C. Smith
Mr. and Mrs. Edgar E. Rugg
Mr. and Mrs. Sherman Sottak
Mr. and Mrs. Francis X. Lambert
Mr. and Mrs. Louis Pelletier
Mr. and Mrs. Godfrey J. Homewood
Mr. and Mrs. Neal T. Skillings
Mr. and Mrs. Emmett R. Dickman
Mr. and Mrs. Robert Love
Mr. and Mrs. John R. Barthelmes
Mr. and Mrs. Vernon Rhodenizer
Mr. and Mrs. Edward A. Schnier
Mr. and Mrs. Lloyd L. Noyes
Mr. and Mrs. Frank M. Heath, Jr.
Mr. and Mrs. Everett Mason
Mr. and Mrs. Thomas G. Smith
Mr. and Mrs. Carl F. Carlson
Mr. and Mrs. Lawrence Favreau
Mr. and Mrs. Raymond F. Sargent
Mr. and Mrs. Louis Drexler
Mr. and Mrs. Burton R. Gill
Mr. and Mrs. George Marsh
Mr. and Mrs. Wayne D. Ridley
Mr. and Mrs. Theodore Packard
Mr. and Mrs. Howard Hirst
Mr. and Mrs. Burt W. Beckwith
Mr. and Mrs. John Byron, Jr.
Mr. and Mrs. Thomas E. O'Brien
Mr. and Mrs. Richard H. Hildreth
Mr. and Mrs. Keith S. Muzzy
Mr. and Mrs. John H. Warrington
Mr. and Mrs. Leo J. Abdella
Mr. and Mrs. Ralph L. Haskins
Mr. and Mrs. Alfred Taber
Mr. and Mrs. Harold R. Dillow
Mr. and Mrs. Thomas N. Haney
Mr. and Mrs. Lennart H. Tornblom
Dr. and Mrs. Ellsworth J. Bourque
Mr. and Mrs. Harold I. Judkins
Mr. and Mrs. Roy Wohlander
Mr. and Mrs. Bertil G. Buthen, Jr.
Mrs. Virginia L. Rosenquist
Mr. and Mrs. Alma I. Laukkanen
Mr. and Mrs. Bernard Cournoyer
Dr. and Mrs. John Powers
Mr. and Mrs. Leo F. Jones
Mr. and Mrs. H. L. Leavenworth, Jr.
Mr. and Mrs. Wayland Davis
Mr. and Mrs. Arnold W. Nieuwenhoff
Mr. and Mrs. Harold P. Currier
Mr. and Mrs. John W. Benson
Attorney and Mrs. Alfred A. Shea
Mr. and Mrs. Joseph W. Bechan Jr.

BENSON'S

"Distinctive Clothing to Compliment the Entire Family"

1063 Main Street VA 9-4535

Q.E.D.

One hot dog, with everything.

Did you ever see sesame seeds that moved?

I told ya you shouldn't have had that last one.

You hold the net, I'll grab the fin.

Hate the way this guy teaches.

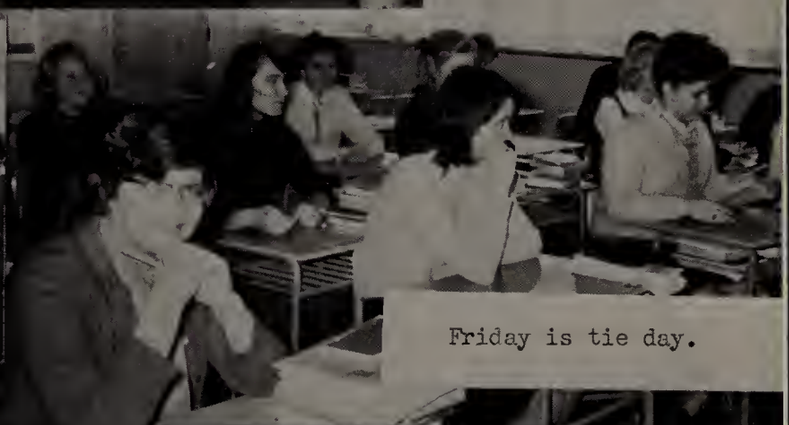

Friday is tie day.

Best all around.

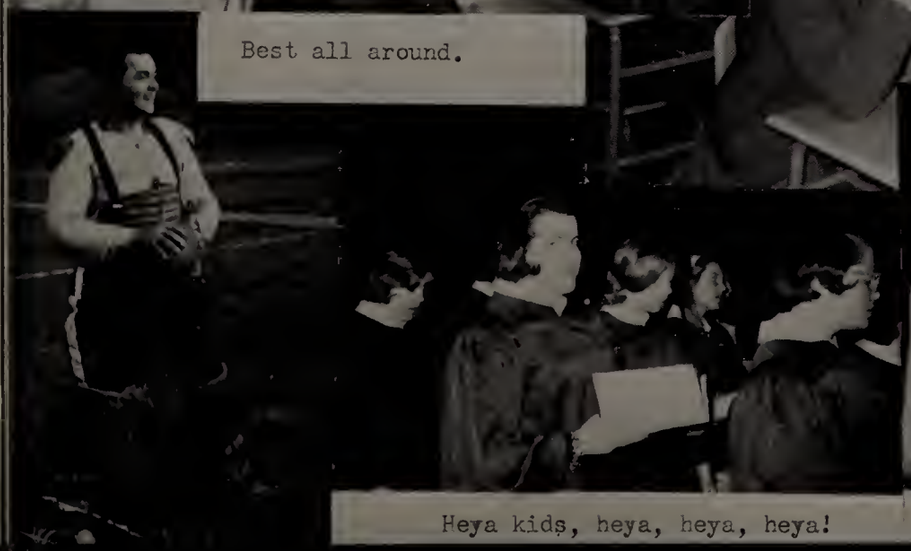

Heya kids, heya, heya, heya!

Another use for your salad master.

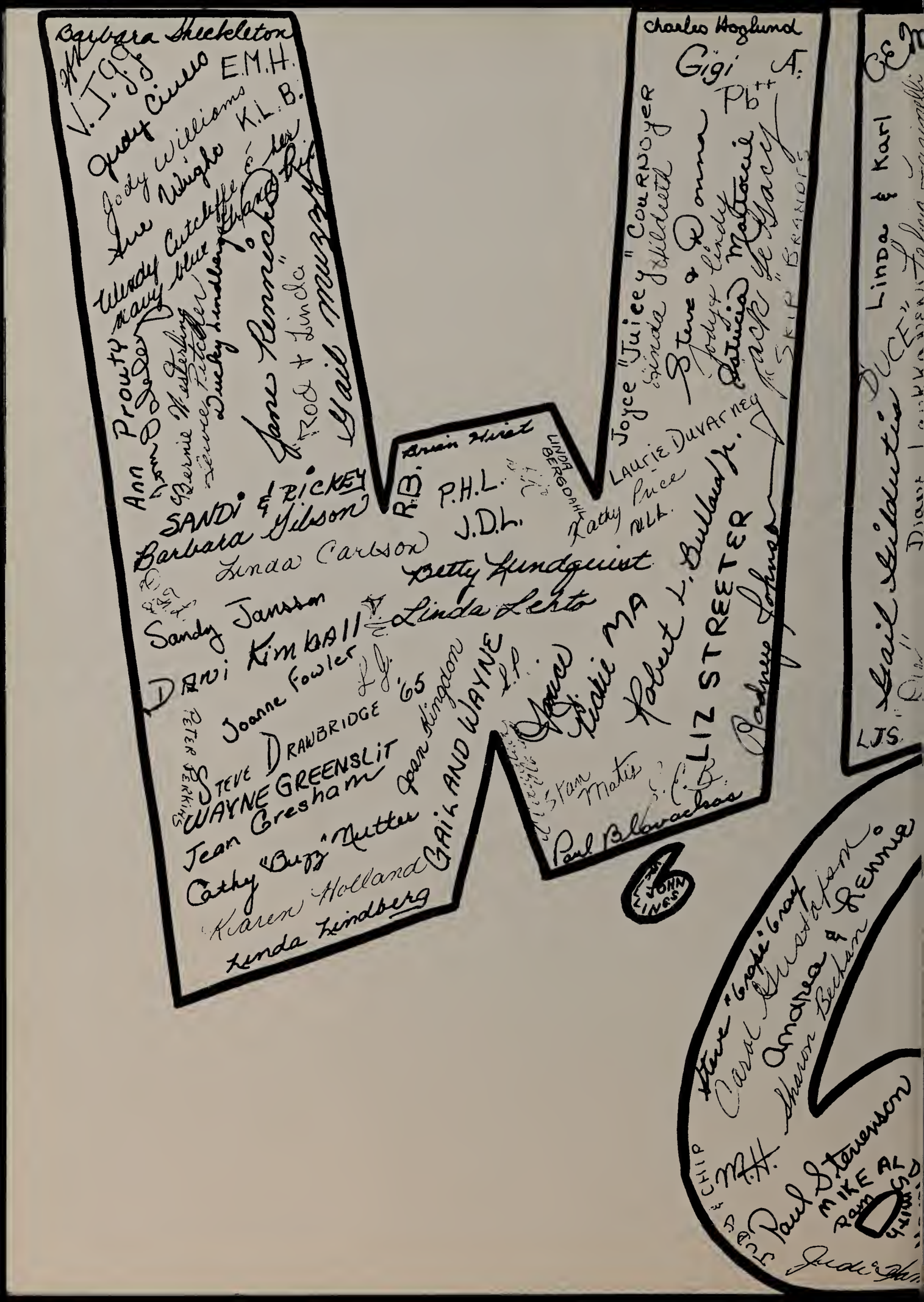
Barbara Sheckleton
V.J.G.
Judy Ciullo
E.M.H.
Jody Williams
Sue Wright
K.L.B.
Wendy Cutcliffe
Mary Blue Grand Rip
Ann Prouty
Bernie Westerling
Steve Pitcher
Lucky Lindberg
Jane Rennick
Rod + Linda
Gail Muzzy
SANDI & RICKEY
Barbara Gibson
Linda Carlson
Sandy Jansson
DANI KIMBALL
Joanne Fowler
L.J.
STEVE DRAWBRIDGE '65
WAYNE GREENSLIT
Jean Gresham
Cathy "Buzz" Nutter
Karen Holland
Linda Lindberg
PETER PERKINS
Joan Kingdon
GAIL AND WAYNE
L.P.
Brian Hirst
R.B.
P.H.L.
J.D.L.
LINDA BERGDAHL
Betty Lundquist
Linda Lehto
Joyce
Lidie MA
Robert L. Bullard Jr.
LIZ STREETER
Rodney Johnson
Stan Matis
S.C.B.
Paul Blovachas
JOHN LINES
Charles Hoglund
Gigi A.
Pb++
Joyce "Juicey" COURNOYER
Linda Hildreth
Steve & Donna
Jody & Lindy
Patricia Mattonie
Jack "Le Gacy"
"SKIP" BRANDES
LAURIE DUVARNEY
Kathy Price
N.L.L.
Linda & Karl
Gail Gildutis
DUCE
LJS.
Steve "Grape" Gray
Carol Gustafson
Andrea & Rennie
Sharon Beckam
M.H.
Paul Stevenson
MIKE ALD
Ram
JUDY & CHIP

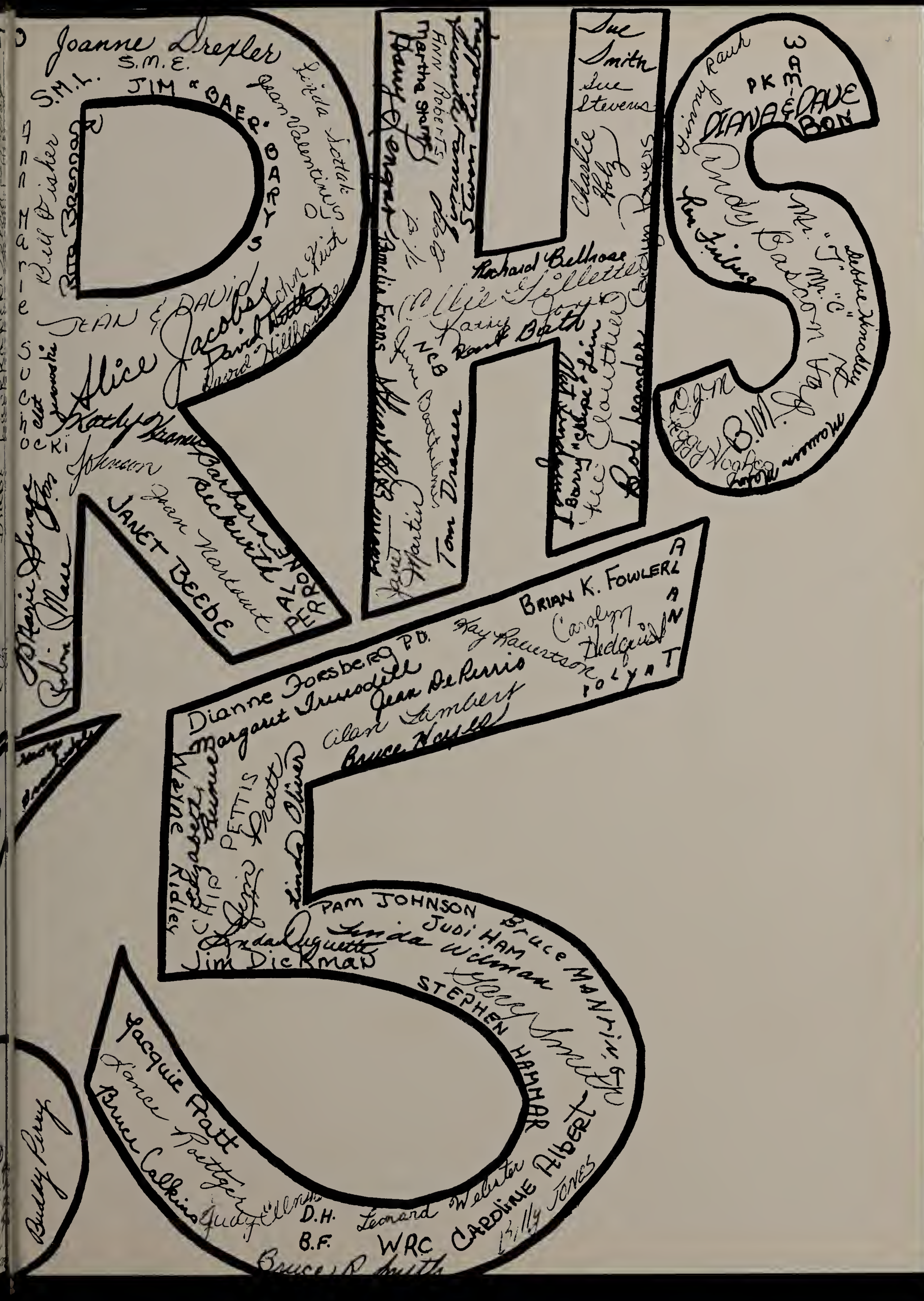

Joanne Drexler
S.M.E.
S.M.L.
JIM "BAER" BARRY S
Jean Valentine
Linda Settele
Bill Fisher
JEAN & DAVID
Alice
Jacobs
John Kurt
Kathy
Johnson
Barbara
Joan Nartowt
JANET BEEBE
ALAN PERRON
Martha Storey
Ann Roberts
Sue Smith
Sue Stevens
Charlie Holz
Richard Bellhouse
Allie Gillette
NCB
Tom Drescher
Bob Leander
Amelia Evans
Janet Martin
Ginny Rauh
PK
DIANA & DAVE
BON
Mr. "T"
Mr. "C"
O.G.M.
B.M.
Peggy Hughes
Debbie Hinckley
BRIAN K. FOWLER
Carolyn Hedquist
Kay Laurertson
P.D.
Dianne Forsberg
Margaret Trumbull
Jean DeRurrio
Alan Lambert
Bruce Nevill
PETTIS
Pratt
Linda Oliver
Weine Ridley
PAM JOHNSON
JUDI HAM
Bruce MANNING
Linda Wellman
Jim Dickman
STEPHEN HAMMAR
Jacquie Pratt
Lance Roettger
Bruce Calkins
Buddy Perry
D.H.
B.F.
Leonard
WRC
Webster
CAROLINE ALBERT
Billy JONES

TAYLOR PUBLISHING COMPANY
"The World's Best Yearbooks Are Taylor-made"

Wachusett Regional High School Annual/
371.8 MOU 1965 440

Wachusett Reg. H.S. Library

LIBRARY
MASSACHUSETTS REGIONAL VOC. SCHOOL
HOLDEN, MASSACHUSETTS